

EXTERNAL ELEVATION KEY PLAN

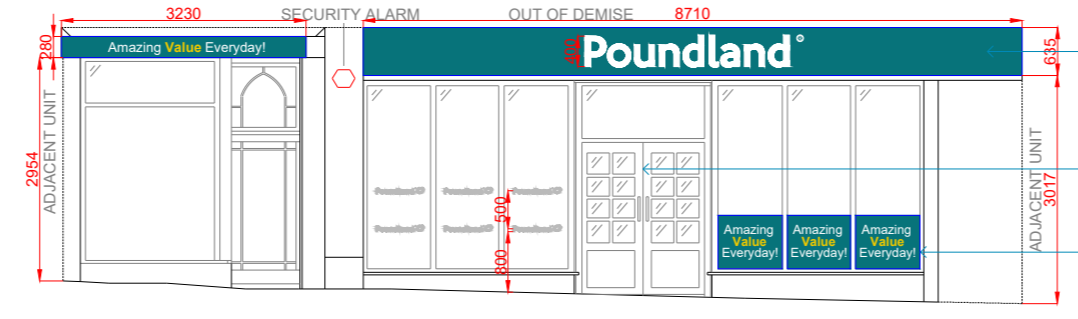
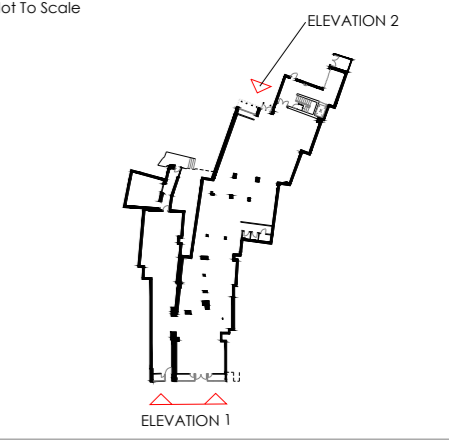

Specialist signage contractor to install new internally illuminated main fascia.

Main contractor to retain existing entrance doors, service, and clean down/degrease.

Main contractor to retain existing shopfront, clean down and degrease.

01 PROPOSED EXTERNAL ELEVATION 1  
1:100

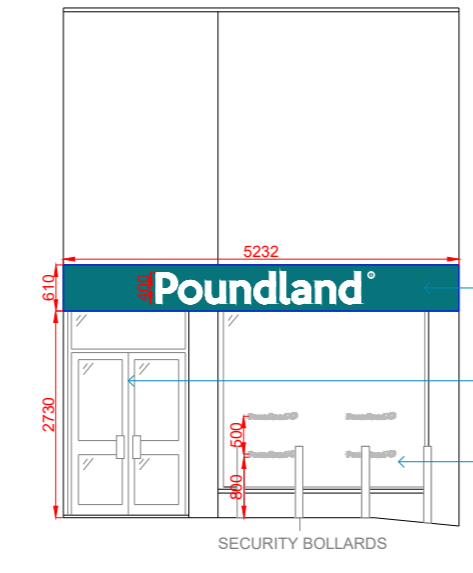

Specialist signage contractor to install new internally illuminated main fascia.

Main contractor to retain existing entrance doors, service, and clean down/degrease.

Main contractor to retain existing shopfront, clean down and degrease.

02 PROPOSED EXTERNAL ELEVATION 2  
1:100

**EXISTING SHOPFRONT:**  
Where indicated the main contractor to clean down existing shopfront, degrease and make good ready to receive sprayed finish. Main contractor to apply electro-static sprayed finish in Ral 5021 Water Blue to the steel shopfront framing to internal and external faces. The existing door, pivots and closers are to be serviced and left in full working order. All existing locks are to be replaced.

**MAIN FASCIA SIGNAGE - FLEX FACE**  
Nominated Signage contractor to manufacture and fit main fascia and side elevation signage constructed from 14 mm aluminium GFRP backed panel with flex face front. Rise and sides of panel to be stove enamelled Ral. ral 5021 'water blue'. Back box to be internally illuminated by high power fluorescent lamps, complete with new reflector plates to ensure equal level of external illumination to lettering only. Luminance is to be controlled via a day light sensor and a master control via the test men out switch.

Front face to be formed from Ral 5021 Water Blue reinforced PVC flex-face skin decorated with 3mm white vinyl to 'Poundland'. Front face to be printed to provide illumination to lettering only. Vinyl info: Avery 703 High performance range.

Sign face to be fixed to existing decorated steelwork with hidden fixings.

**MAIN FASCIA LETTERING**  
Main fascia lettering to comprise of flat cut 2.5mm aluminium powder coated blue RAL 5021 to letters and gold to laurel leaves. Letters to be fixed back to main fascia on 24mm white locators.

**FASCIA BACKING PANEL**  
Fascia backing panel to comprise of 18mm Marine Plywood, finished with gloss, colour Dulux CDPFG16307. Where exposed panel to have 45mm x 45mm angle trim surround, powder coated to match shopfront.

**MANIFESTATIONS**  
Nominated Signage contractor to install new safety manifestations to glazing area. To consist of Poundland inc. safety formed from crystal @ 200 mm centres. Both low 650-1000mm and high 1400-1600mm heights to comply with building regulations. Safety manifestations to be statutory height.

RAG RATING  
**AMBER**

-	Initial Issue	11/10/23
---	---------------	----------

Revision    Amendment    Date

Cheltenham Suite 5  
Centrix@Keys  
Keys Business Village  
Hednesford  
Staffordshire  
WS12 2HA  
T: 01543 275101  
F: 01543 458278  
E: design@hlpuktd.net  
W: www.hlpuktd.net



**Poundland**  
Pattison House, Midland Road,  
Walsall, West Midlands, WS1 3TX  
TEL 0121 526 8395. FAX 0121 568 7382.

Store  
27/29 High St  
Wells  
BA5 2AA

Drawing Title  
Proposed External Elevations

SCALE BAR 1:100		Drawing Number	Revision	Paper Size
Metres: 0 1 2 3 4 5 6		HLP / 2014 / 06	-	A2
Feet: 0 5 10 15 20		Drawn	Date	Scale
		JC	October 23	1:100