

Sash and case window section

Scale: 1 : 10

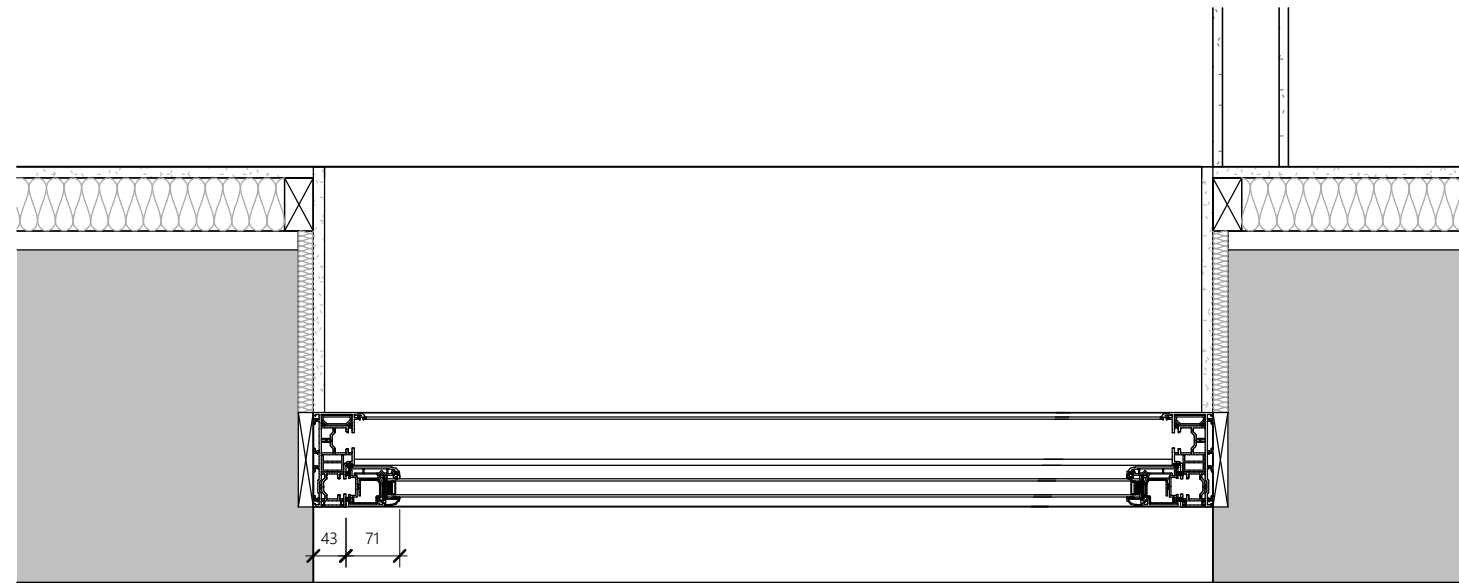

Sash and case window jamb detail plan

Scale: 1 : 10

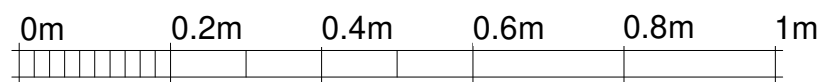

VISUAL SCALE 1:10 @ A3

Detail refer to windows
W-01-01, W-01-02 and W-01-03



Existing east elevation

© COPYRIGHT OF CUMMING AND CO (ABERDEEN) LTD

This drawing cannot be reproduced or used in anyway without the express written permission of the aforementioned. All design intent and content is copyright of the aforementioned.

| Date | Rev No. | Description |
|----------|---------|----------------------------------|
| 30/10/23 | 1 | Updated as per planners comments |
| 31/10/23 | 2 | Updated as per planners comments |

cummingandcoarchitects

albion house, 6 castlehill, aberdeen, ab11 5gj
telephone 01224 355600
info@cummingandco.com
www.cummingandco.com



CLIENT: Darren Byrne

PROJECT: 8 Rose Street, Peterhead

CONTENT: Proposed sash and case window sections and plan

Drawing Status: Planning

SCALE: As indicated @ A3 DATE: 10/27/23

| JOB REFERENCE | DRAWING | REV |
|---------------|--------------|---------------------|
| P22-016 | A122 | 2 |
| | DRAWN BY: KP | CHECKED BY: Checker |