

NOTES

PROPOSED EE 3 No. BOB's I.D. No's. EQU900493208, EQU900493209 & EQU900493210 TO BE INSTALLED

PROPOSED EE 3NO. AHEGC I.D.No's EQU200000000059277, EQU200000000059278 & EQU200000000059279 & 3NO. AHPMDB I.D.No's EQU200000000059280, EQU200000000059281 & EQU200000000059282 TO BE INSTALLED ON PROPOSED SUPPORT POLES

EE 4NO. ADC XN85-10-0 ANTENNAS AT 20.0M BEARINGS 15°, 110°, 200° & 290° LOCATED BEHIND LOUVERS IN CLOCK TOWER TO BE REMOVED

EE 3NO. CSA UMTX85-12-2 ANTENNAS AT 20.0M BEARINGS 60°, 150° & 330° LOCATED BEHIND LOUVERS IN CLOCK TOWER TO BE REMOVED

PROPOSED EE 3NO. RRZZHHTT-65A-R6H4 AT 20M BEARINGS 15°, 80° & 200° E.T.N. I.D.NO'S. EQU200000000059273, EQU200000000059272 & EQU200000000059271 LOCATED BEHIND LOUVERS IN CLOCK TOWER TO BE INSTALLED ON PROPOSED SUPPORT POLES

EE 1No. UHF GPS MODULE AT 19.0m, I.D No. TBC TO BE INSTALLED

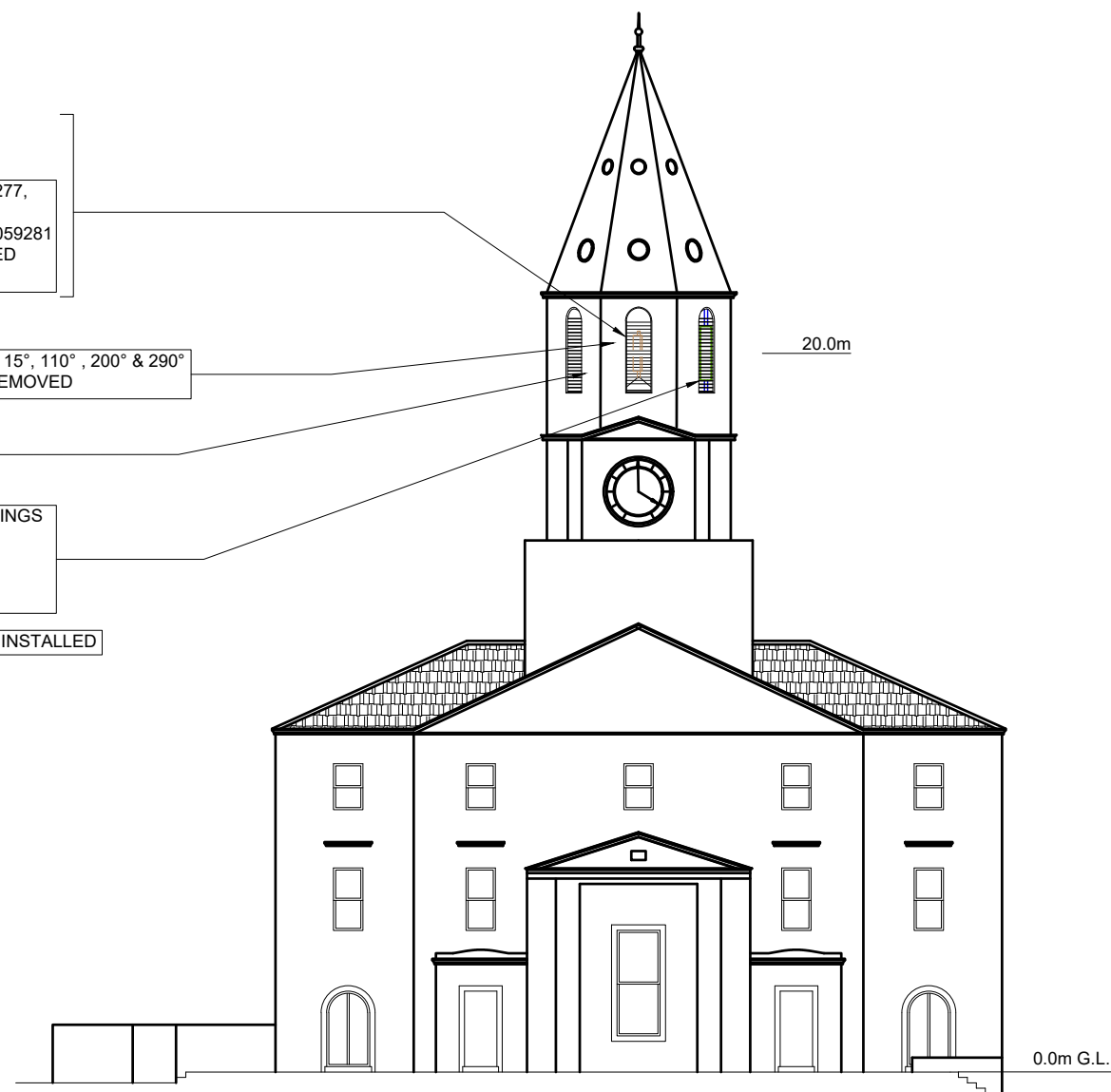

PROJ No. COM-0013774

CELL No. 15626

1.A	COM-0013774 PLANNING ISSUE	05/06/23	HFC	
1	229339 MASTER CREATION	26/06/20	MCD	MF
ISS	REVISION	DATE	DRN	APP



CELLNEX UK
 R+, 4TH FLOOR, 2 BLAGRAVE STREET, READING, RG1 1AZ
 Tel. 020 4526 8553

SITE No 302793
 PETERHEAD BROAD STREET
 TOWN HOUSE
 BROAD STREET
 PETERHEAD
 ABERDEENSHIRE
 AB42 1BY

NGR NK 13432 46105

OS GRID 413432 846105

TITLE
 SOUTH EAST ELEVATION
 PROPOSED
 EE LTD

SCALE 1:200

DRAWN MCD 26/06/20

APPROVED MF 26/06/20

DRG No. Sheet 1 of 1 Rev

302793-02-150-MD001 1.A