

© Copyright of Libre Solutions (Trading Name of Lord Residential Limited)

Notes

The drawing is issued on condition that it is not copied or disclosed by or to any unauthorised persons without the prior consent in writing of the author, Libre Solutions.

All Dimensions to be checked on site prior to commencement of works with any discrepancies reported to Libre Solutions immediately.

All works commenced prior to planning consent and building regulations approval is at contractors/clients own risk.

Where existing structure is to be adapted, where affected all existing foundations, walls and lintels/ beams to be exposed and checked for suitability prior to commencement of works with all findings to be reported to agent and building inspector and where necessary a structural engineer to undertake additional design calculations to prove adequacy.

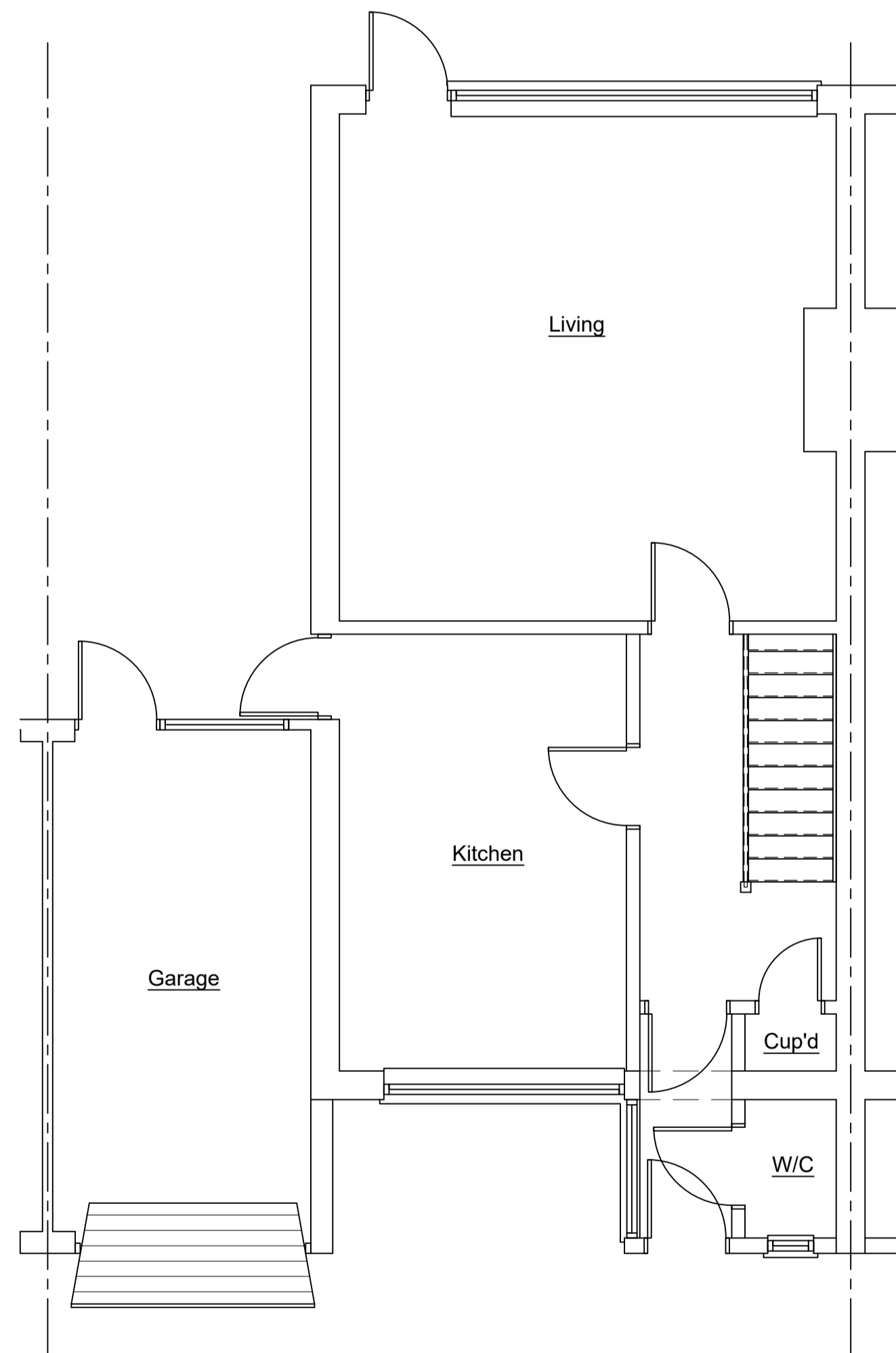
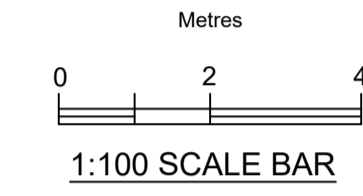
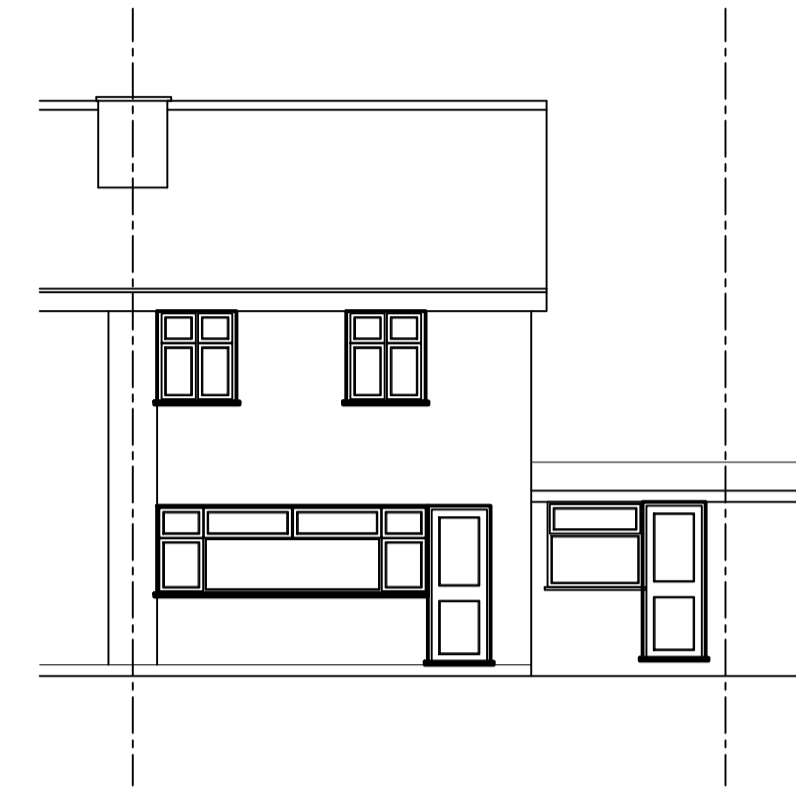
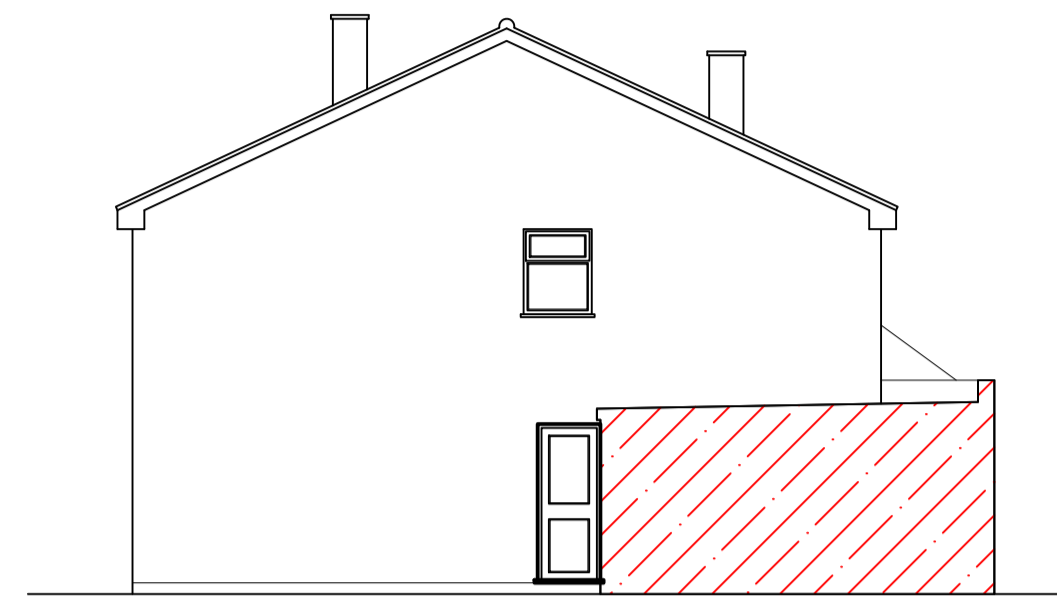
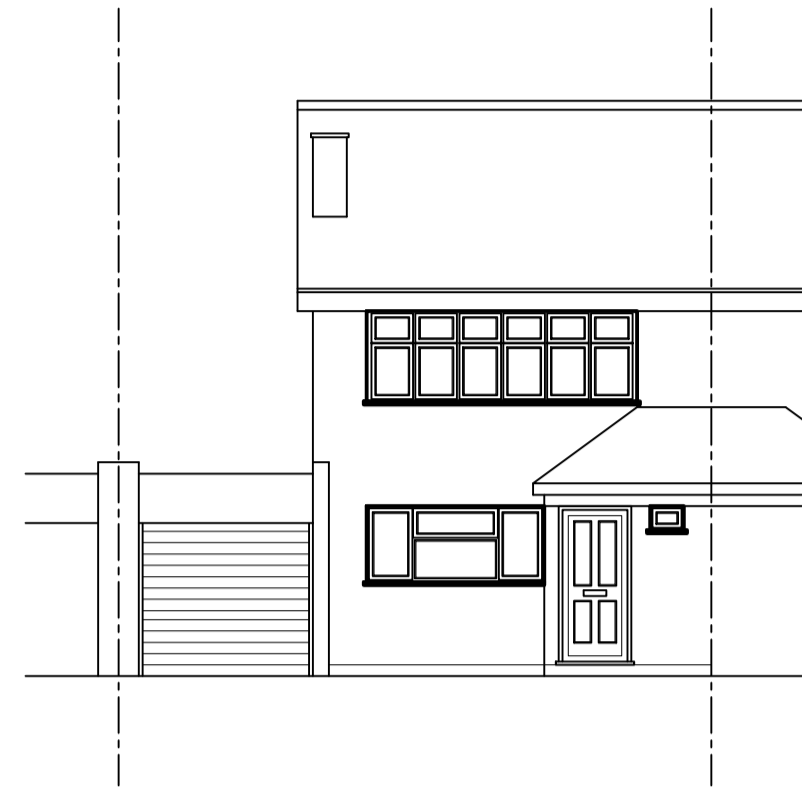

EXISTING GROUND FLOOR PLAN
SCALE 1:50

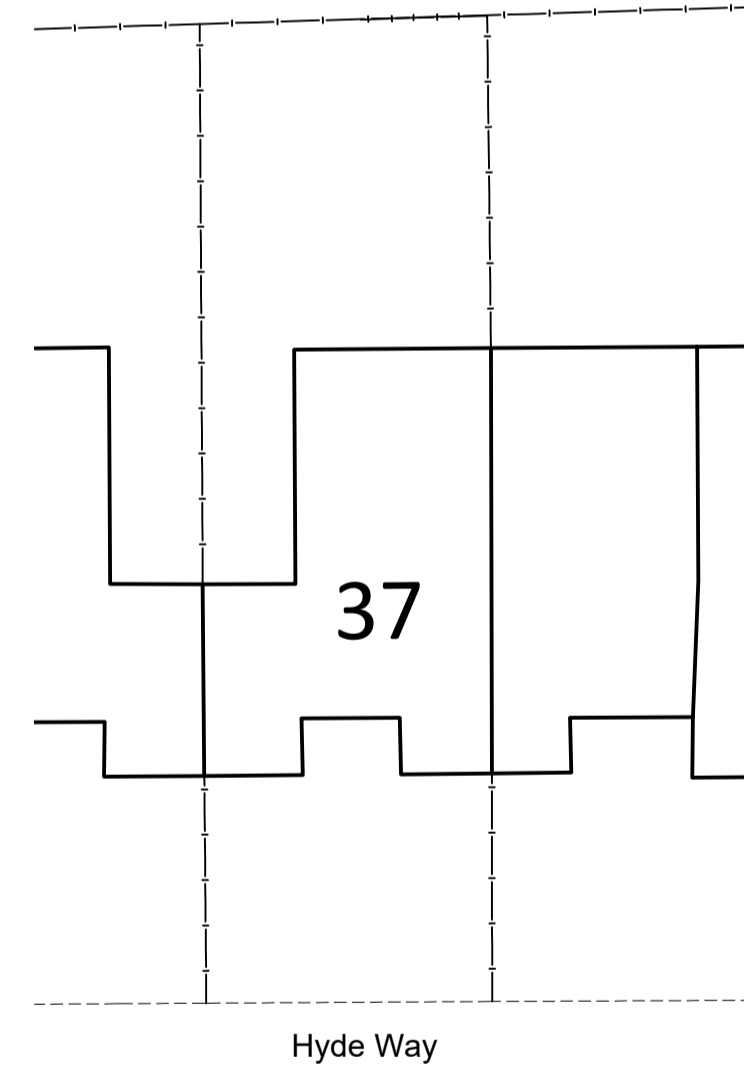
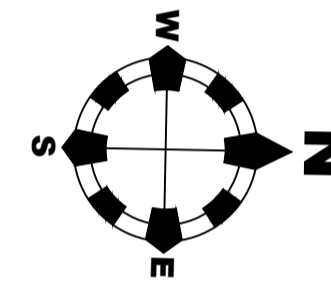
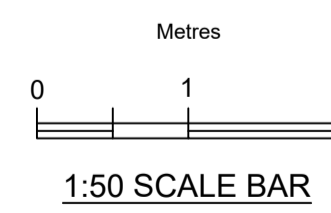

EXISTING SITE PLAN
SCALE 1:200

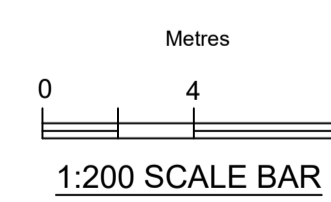

LOCATION PLAN
SCALE 1:1250

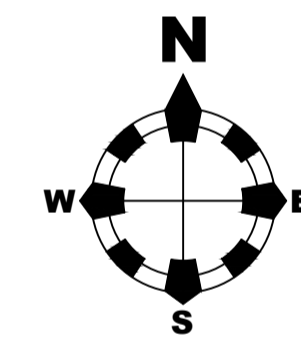
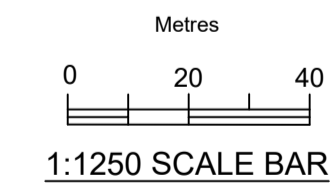

LIBRE
SOLUTIONS



SCAN WITH
YOUR PHONE TO
GET IN TOUCH

client: Steve Bond

address: 37 Hyde Way
Wickford
Essex
SS12 9BJ

site: As Above

title: Property as Existing

scale: 1:50/1:100/1:200/1:1250 @ A1
date: 04.08.23
drawn by: ZJ
checked: ZJ

drawing no: LS-PP-0016-01

size: A1 sheet no: 1 of 1 revision: