

0 100

SCALE: 1:100
Dimensions in cm
100cm=1m

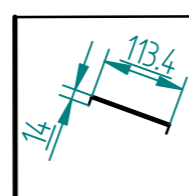

Pitched Roof:
PV panel and mounting kit
side view
172.2x113.4 x 14cm

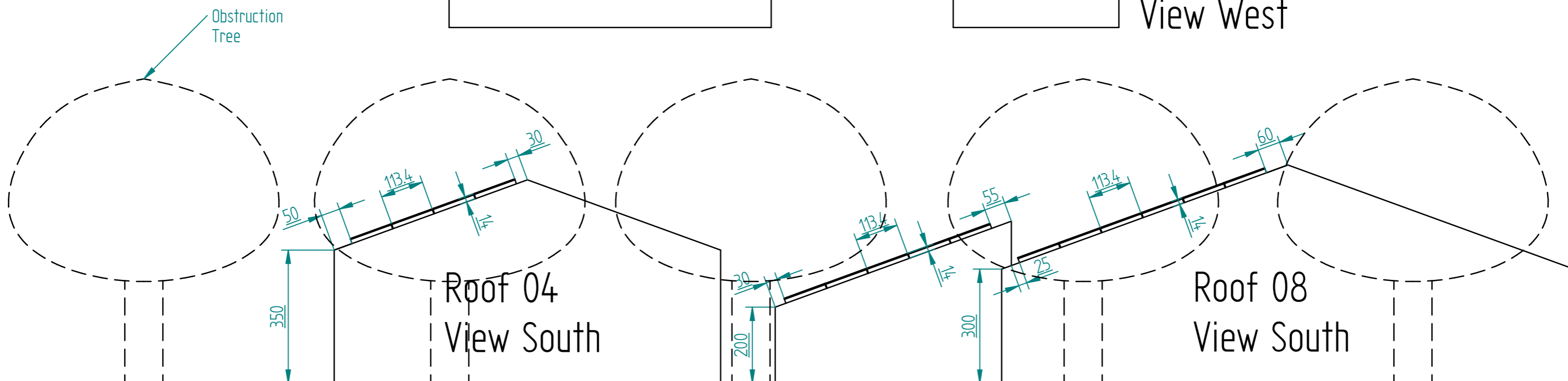
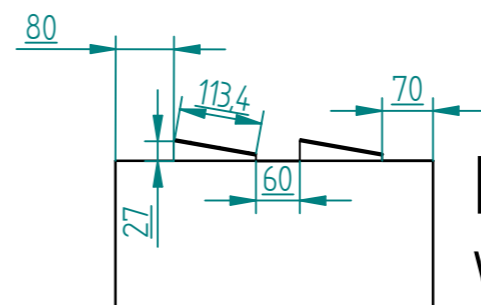
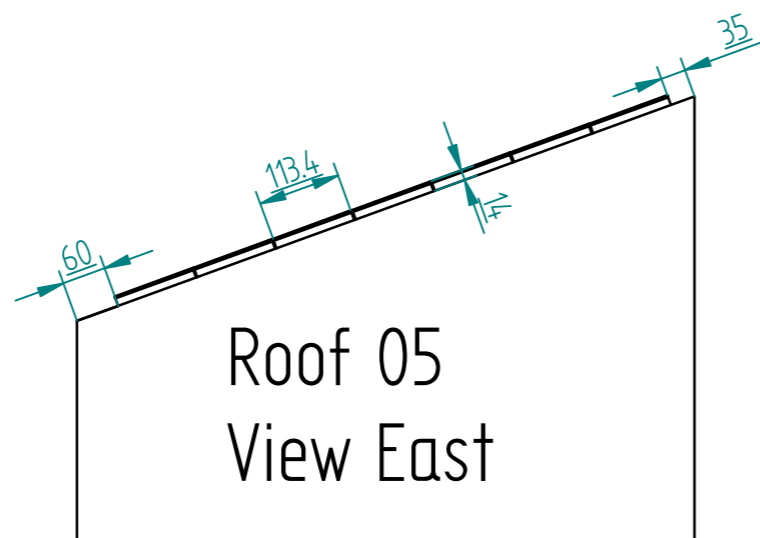
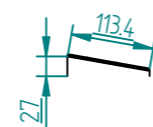

Flat Roof:
PV panel and mounting kit
side view
113.4x172.2 x 27cm

	NAME	DATE
DRAWN	SolarFS	
CHECKED		
ENG APPR		
MGR APPR		

Solar For Schools

TITLE
Clayton St Johns - Cross Section

UNLESS OTHERWISE SPECIFIED
DIMENSIONS ARE IN CM

SIZE: A3

SCALE: 1:100