

NOTES
 This drawing is copyright protected and remains the property of FINE DESIGNS ARCHITECTURE.
 All levels and dimensions to be checked on site prior to construction / fabrication; report discrepancies immediately to the Architect.

FIRE ESCAPE DENOTED BY GREEN ARROW

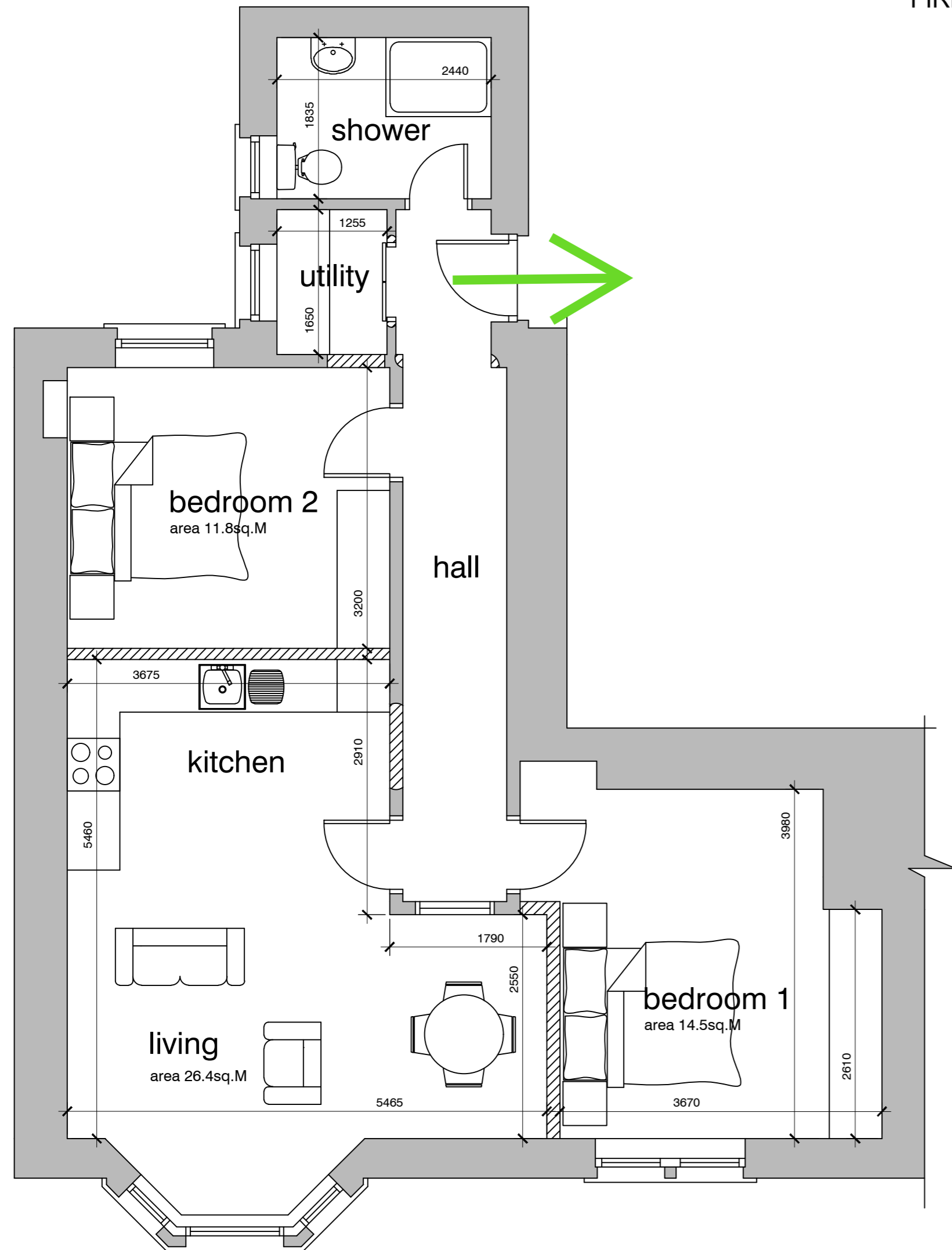

proposed
first floor layout plan
 scale 1:50

existing
 new build
E

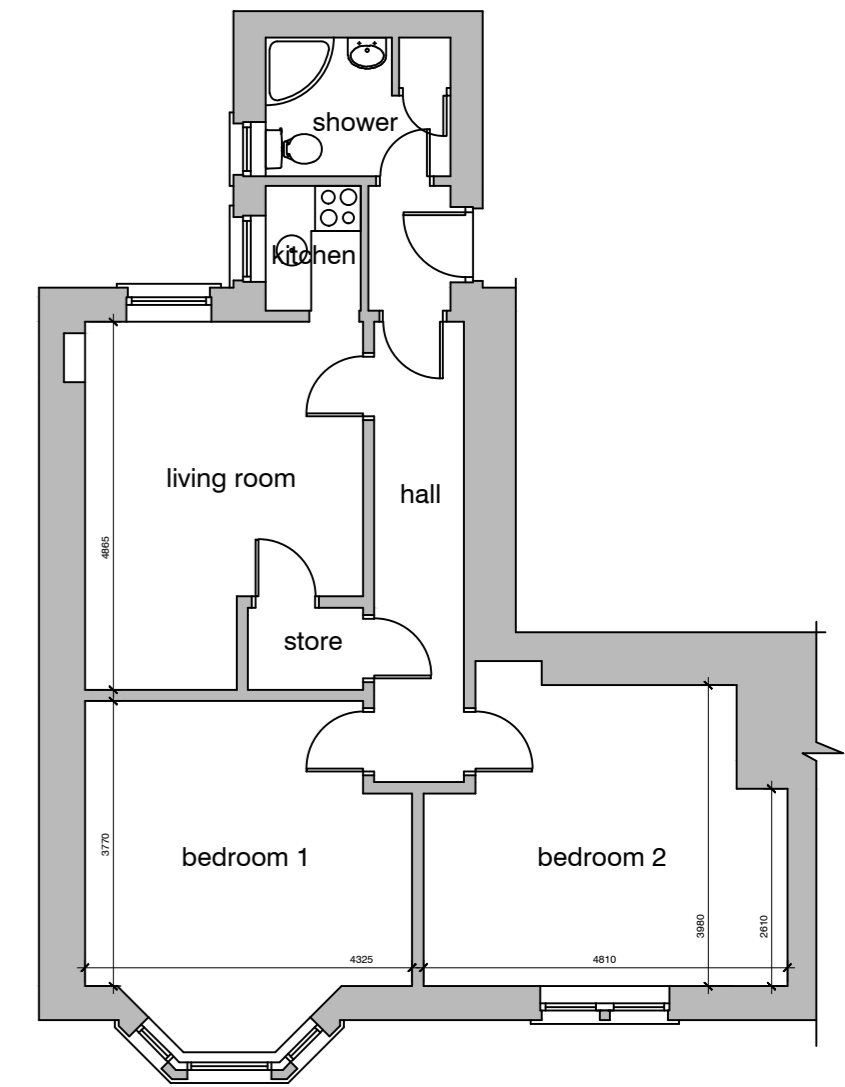

existing
first floor layout plan
 scale 1:100

FINE DESIGNS ARCHITECTURE	job no 1936	drawing number sk 04 rev A
	date Dec 19	
project Alteration at Flat 4, 103 High Street, Dunfermline, KY12 7DR, for Mr Alan Gibson		
drawing Proposed Layout Plans E		
13 park avenue, dunfermline, fife, ky12 7hx tel + fax: 01383 720320 mob: 0781129689 e-mail : info@finedesignsarchitecture.com www.finedesignsarchitecture.com		