

this drawing for planning purposes only

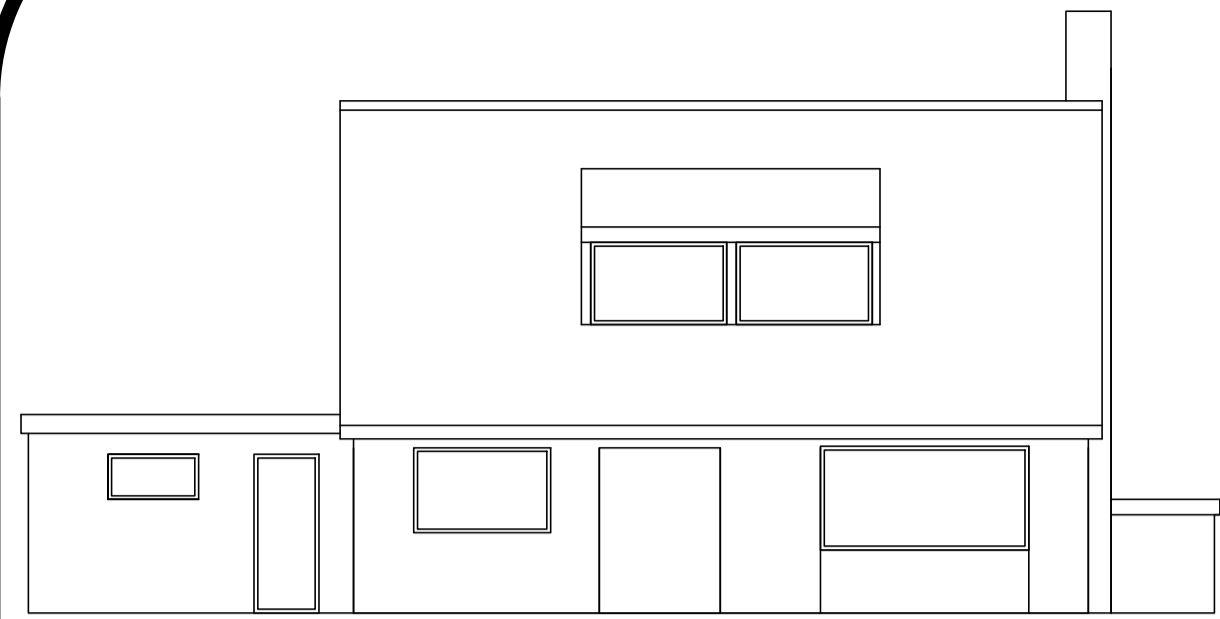

front elevation existing

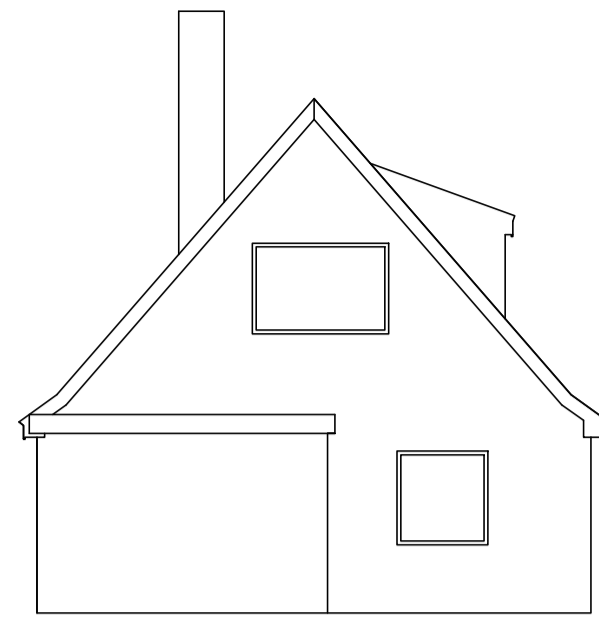

side elevation existing

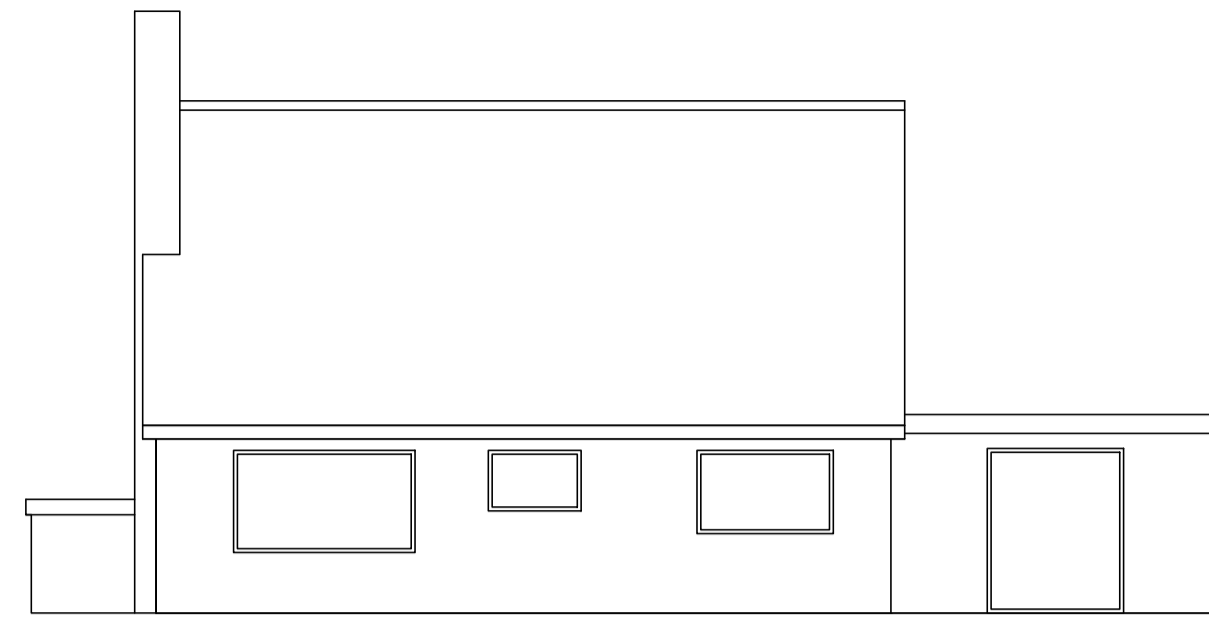

rear elevation existing

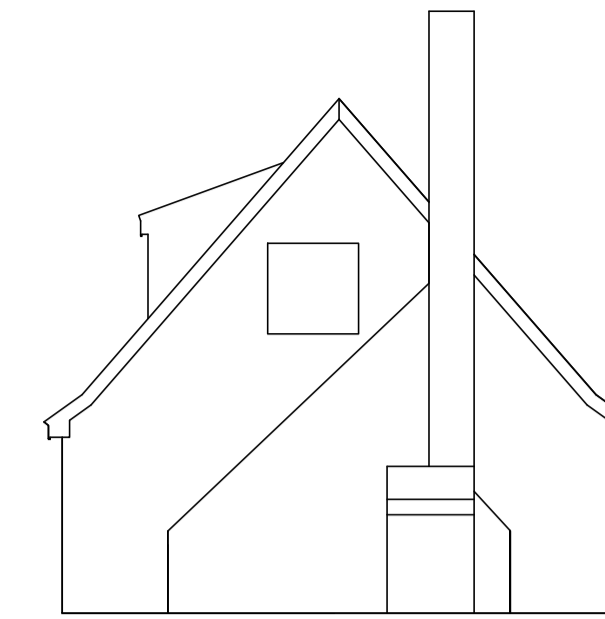

side elevation existing

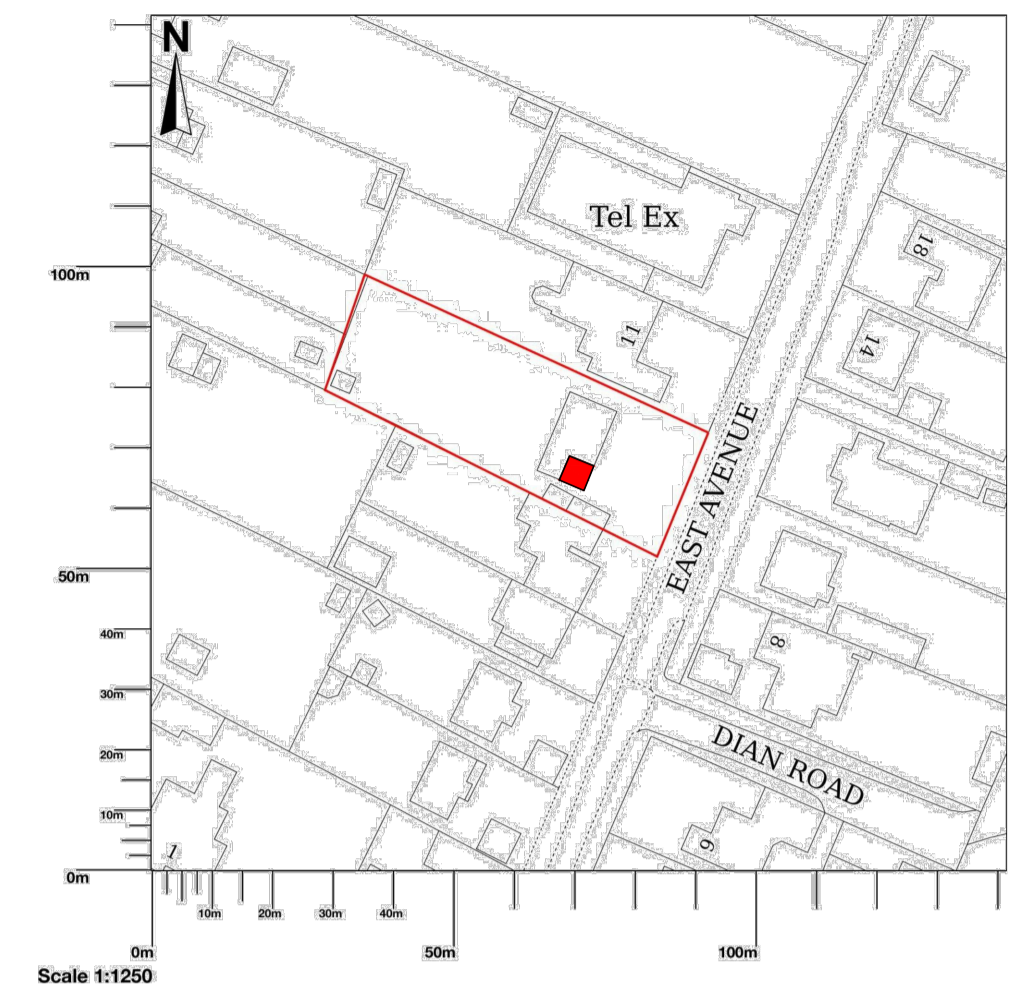

LOCATION MAP 1:1250

© Crown copyright and database rights 2023 OS 100054135. Map area bounded by: 633179,308171 633321,308313. Produced on 25 October 2023 from the OS National Geographic Database. Supplied by UKPlanningMaps.com. Unique plan reference: p2e/uk/1018086/1373052

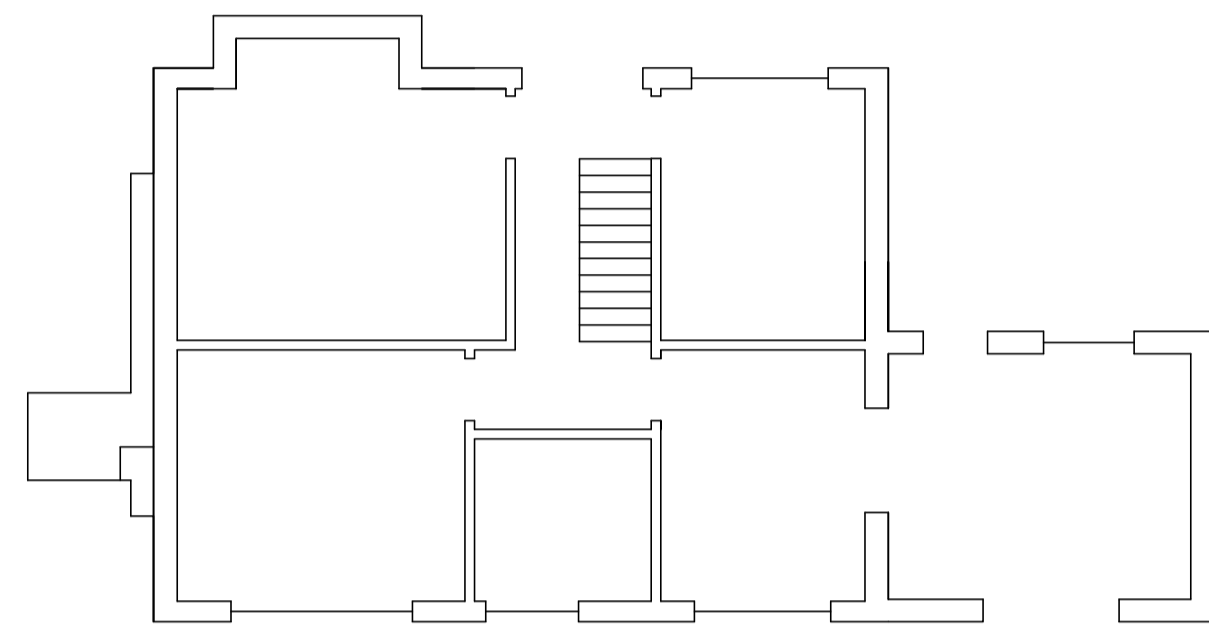

PROPOSED GROUND FLOOR PLAN 1:100

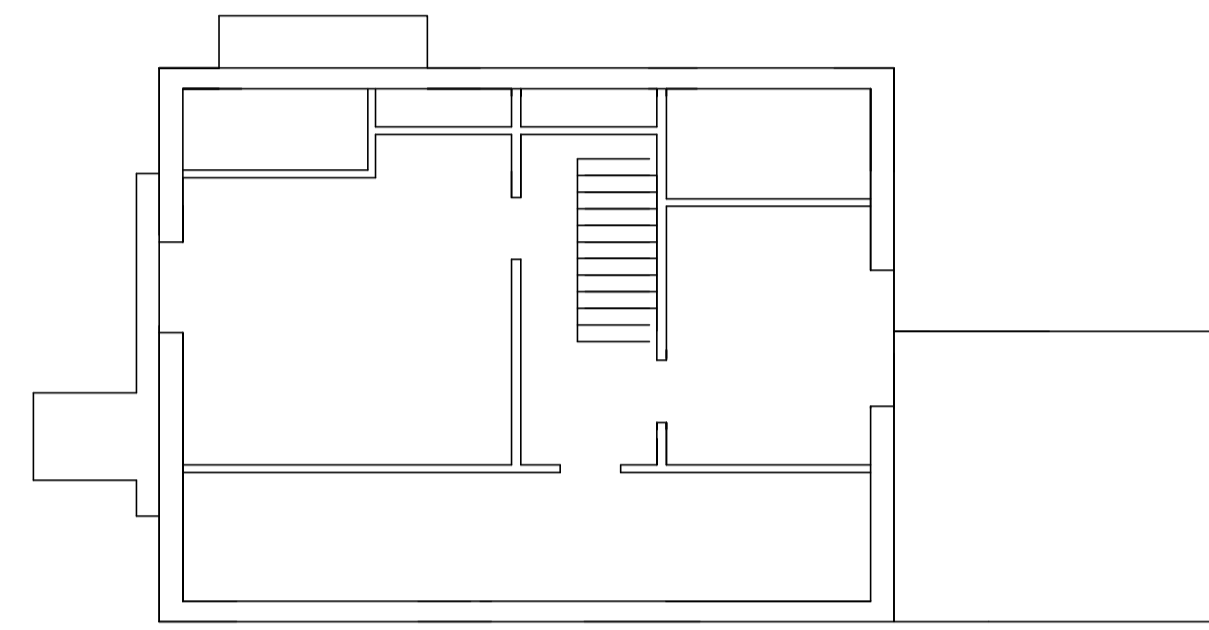

PROPOSED FIRST FLOOR PLAN 1:100

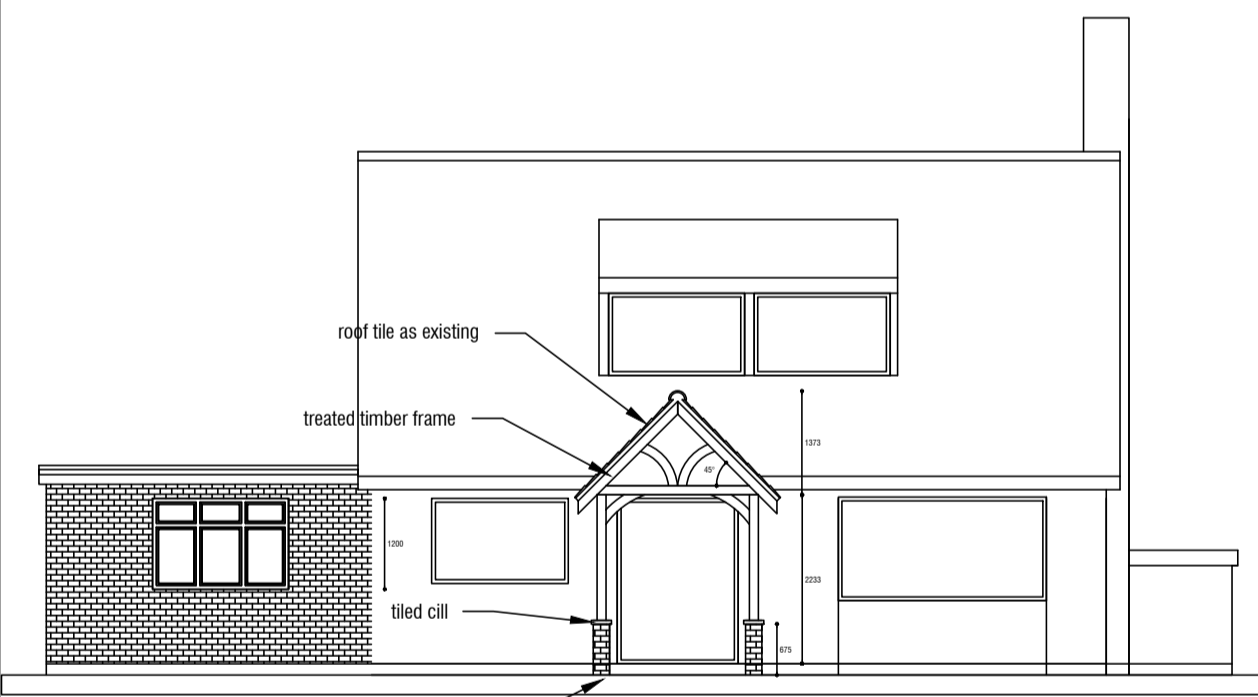

front elevation proposed

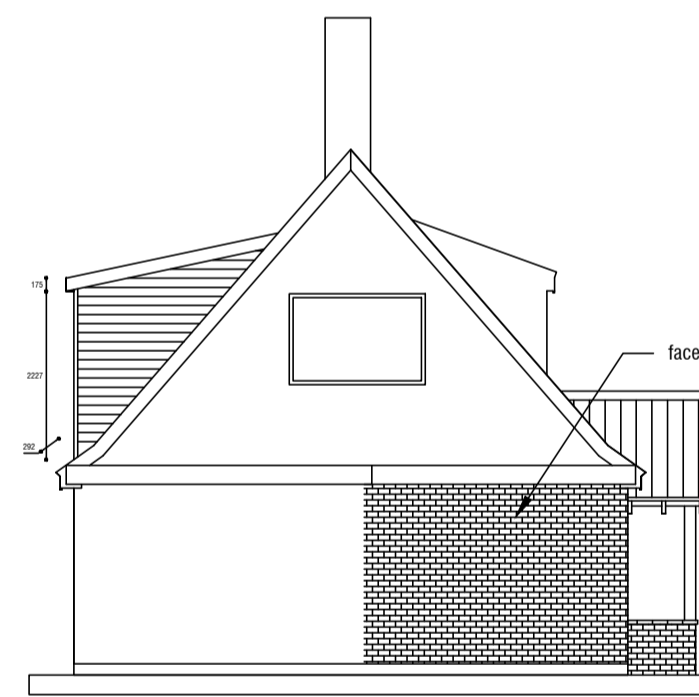

side elevation proposed

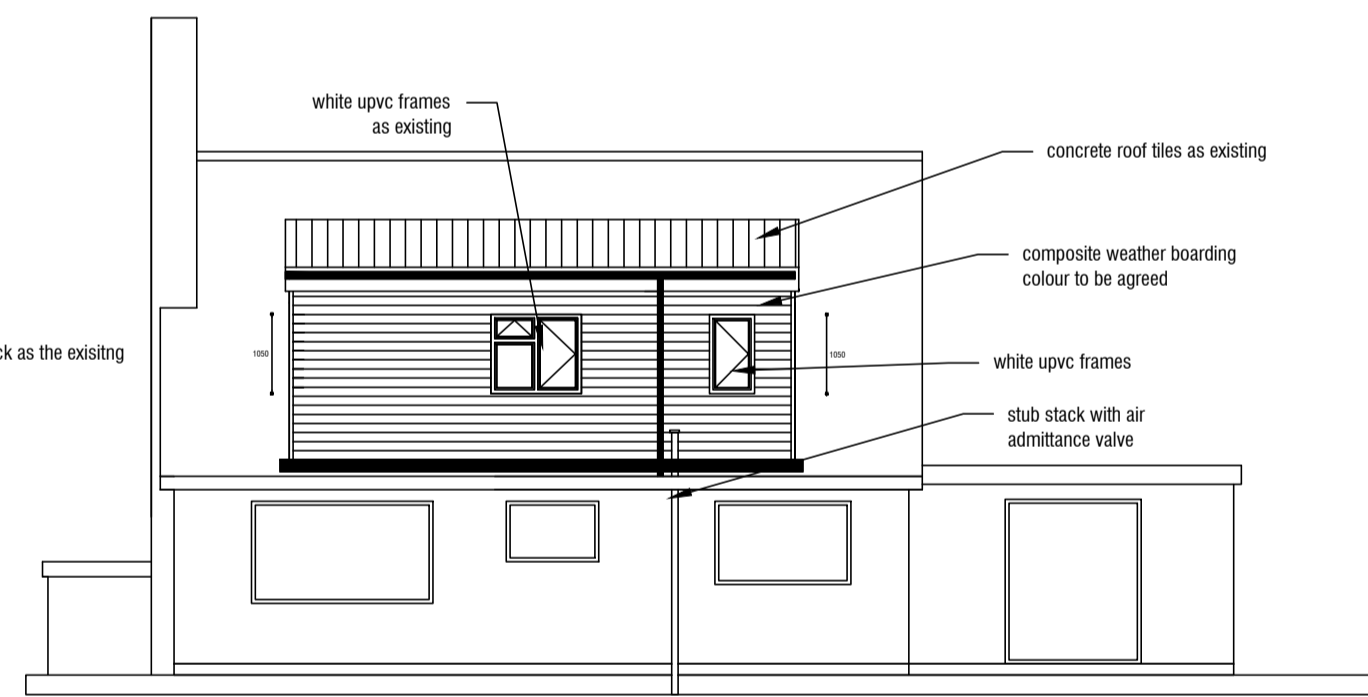

rear elevation proposed

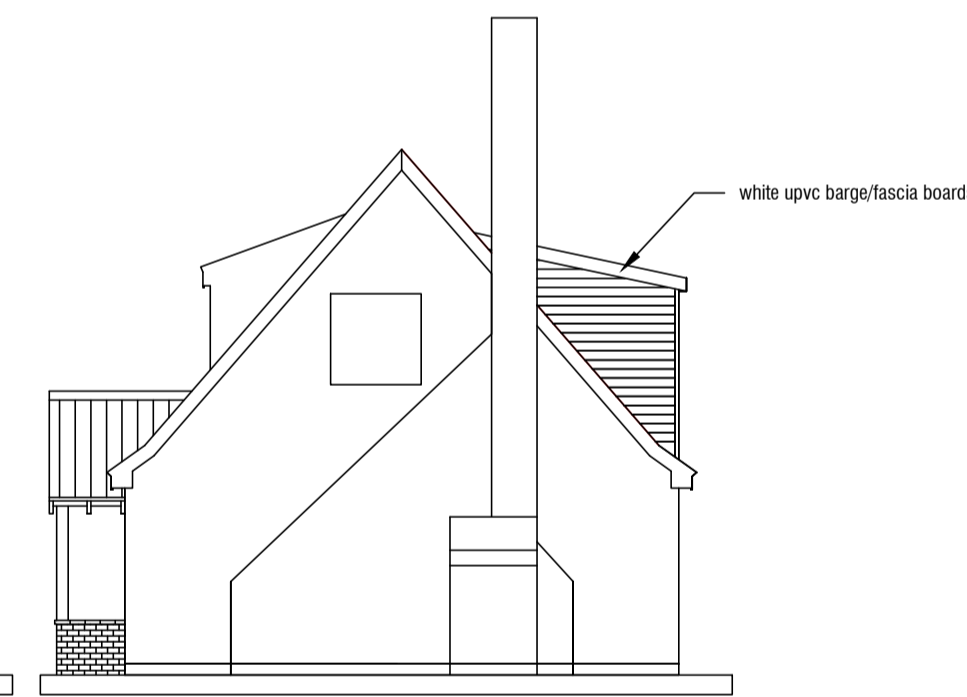

side elevation proposed

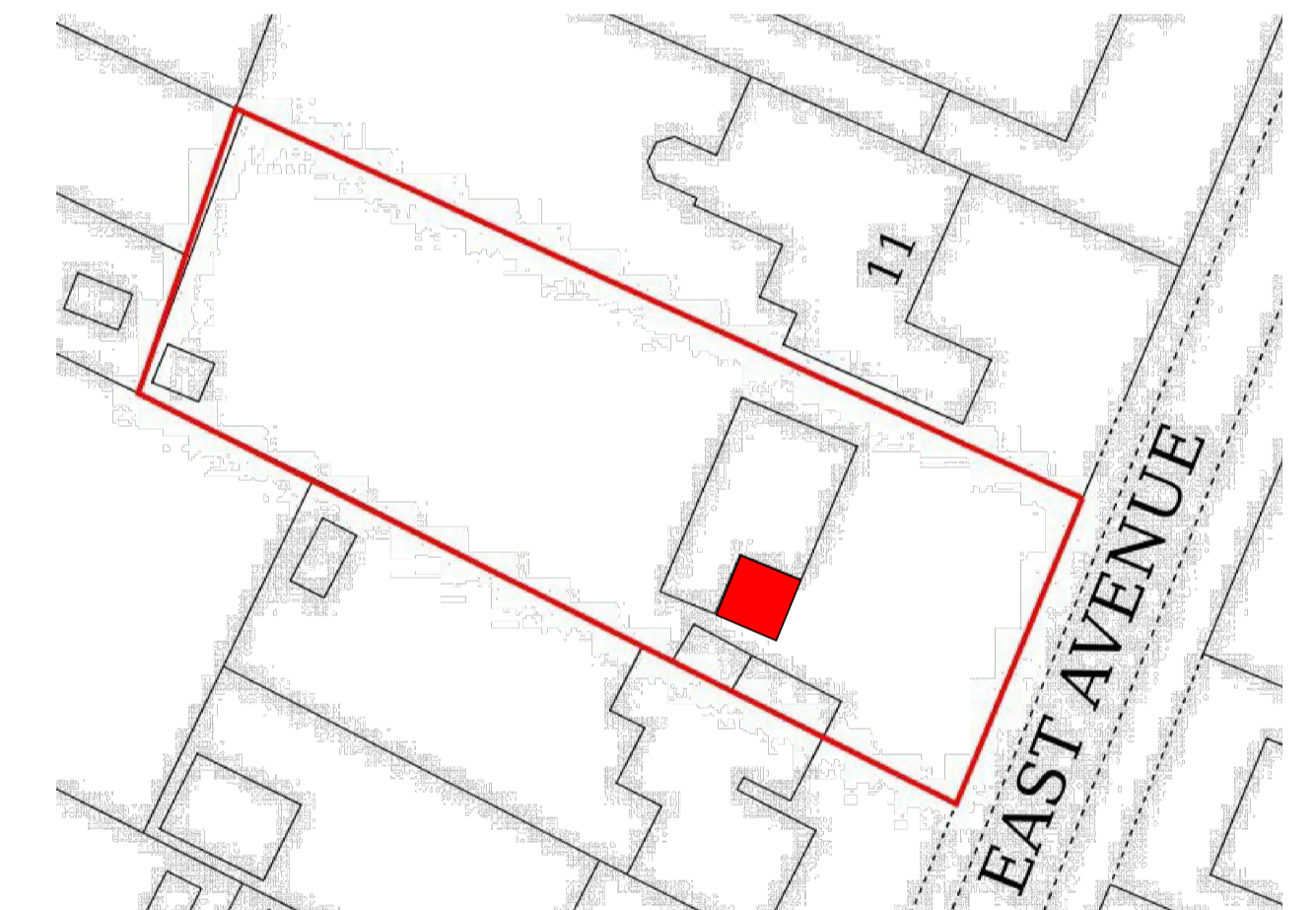

BLOCK PLAN 1:500

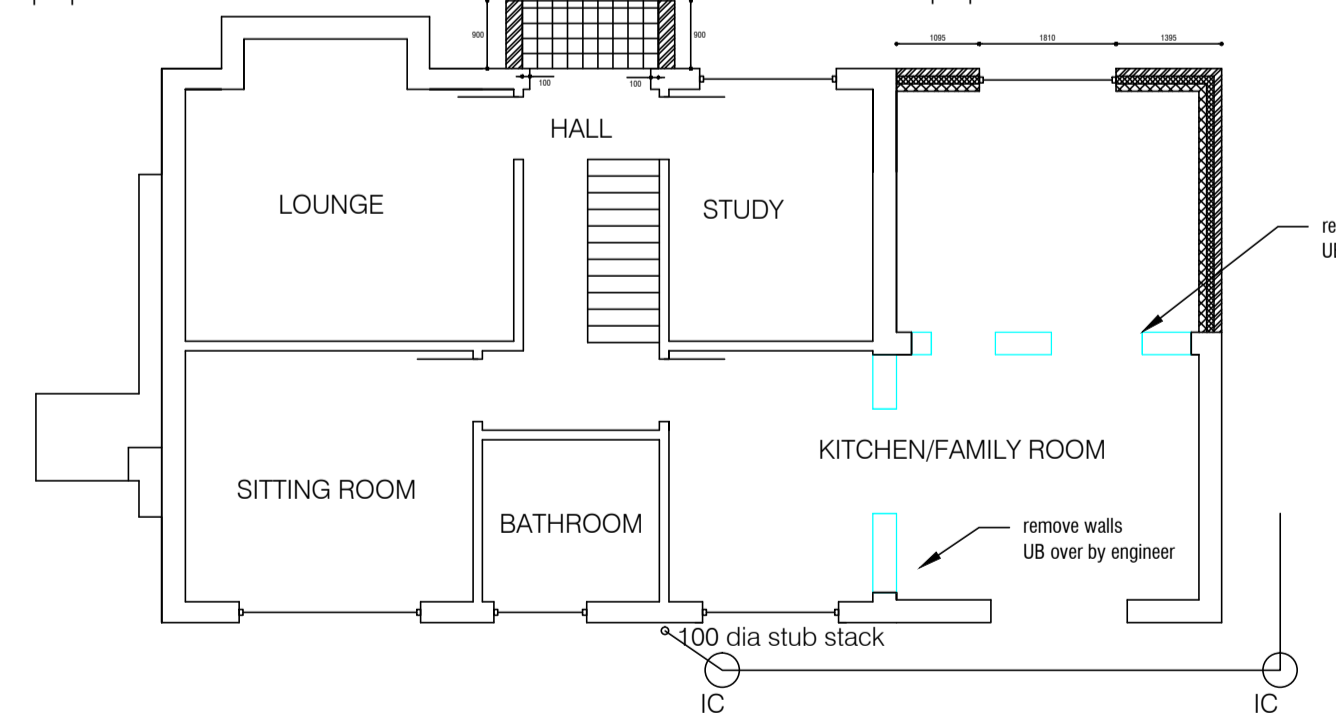

PROPOSED GROUND FLOOR PLAN 1:100

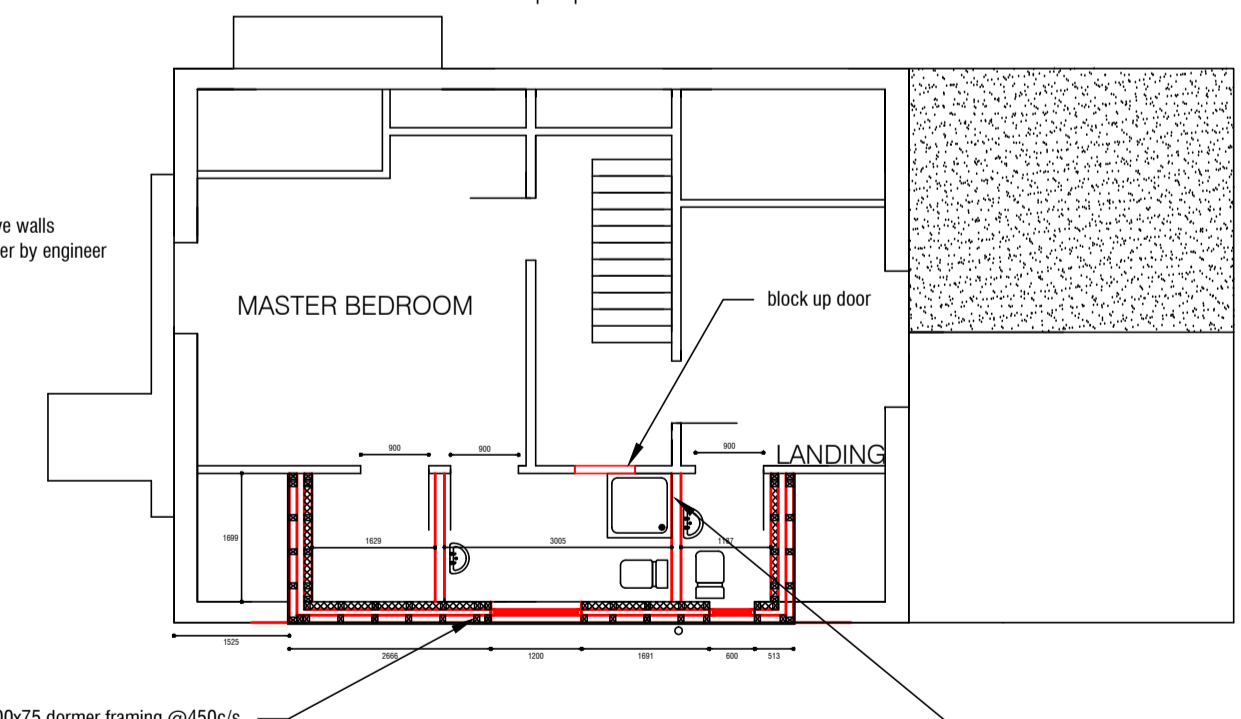

PROPOSED FIRST FLOOR PLAN 1:100

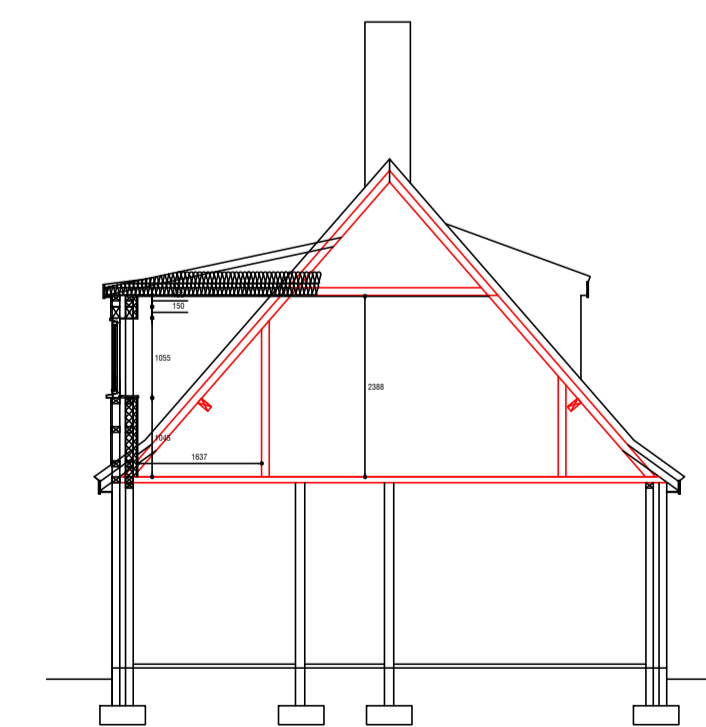

PROPOSED FIRST FLOOR SECTION 1:100

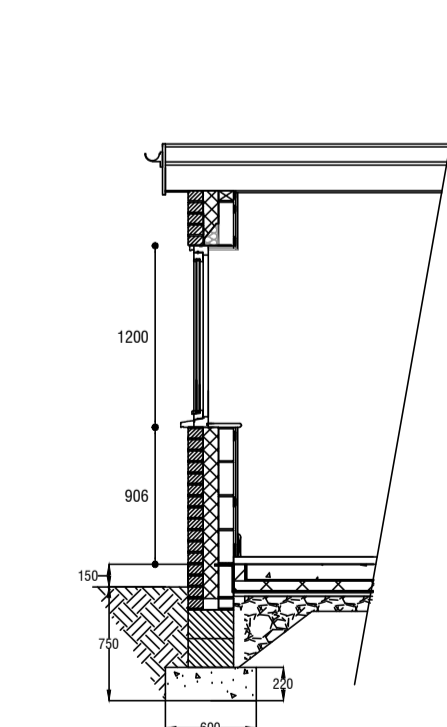

VERTICAL SECTION THRO EXTENSION 1:100

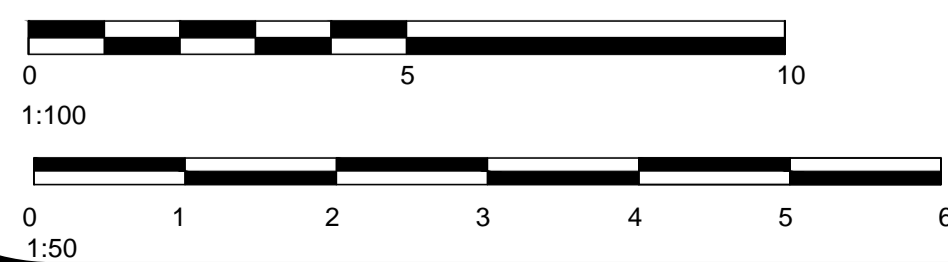

Andy Warnes BA,HNC(Bldg)	
Planning and Building Consultant	
Tel: 07745 298591 or 01508 493808	
E-Mail: aswarnes2@gmail.com	
Client	Mr and Mrs BROWN
Project Address	9 East Avenue Brundall Norfolk NR13 5PB
Scales	as shown
Date	25.10.2023
Dwg No	01.DB.2023
Dwg By	Checked By