

EXISTING FLOOR PLANS  
Scale 1:50

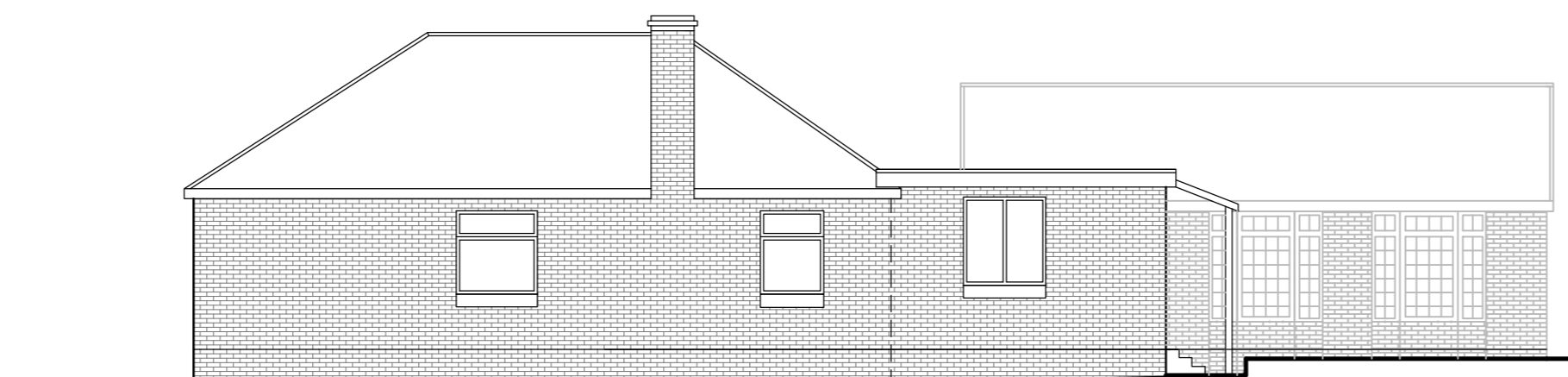

EXISTING EAST ELEVATION  
Scale 1:100



EXISTING SOUTH ELEVATION  
Scale 1:100



EXISTING WEST ELEVATION  
Scale 1:100

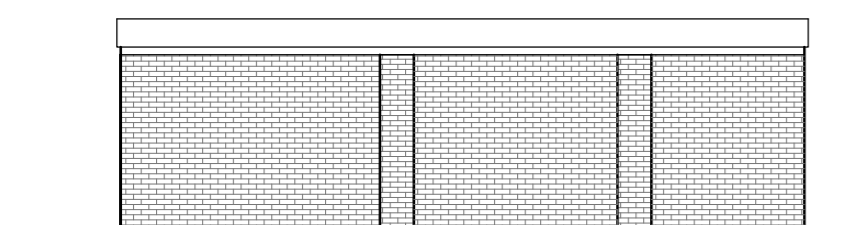

EXISTING SOUTH GARAGE ELEVATION  
Scale 1:100

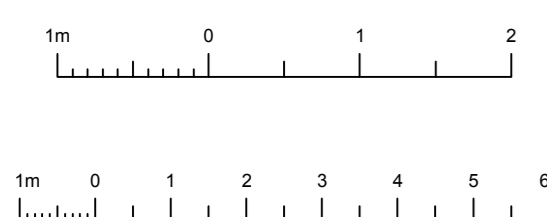

EXISTING FLOOR PLAN AND  
ELEVATIONS  
Scale 1:50 / 1:100

**DRAWING NOTE**  
 - This drawing must not be reissued, loaned or copied without the written consent of Durrants.  
 - All errors, omissions, discrepancies should be reported to Durrants immediately.  
 - All dimensions to be checked before site fabrication by the contractor, his sub-contractor or supplier.  
 - Any deviation from the drawing to be reported to Durrants immediately.  
 - **This drawing is only to be used for the purpose identified in the boxes below.**  
 DO NOT SCALE FROM DRAWING

**CDM 2015 DESIGNER RISK INFORMATION**

In addition to the hazards/risks normally associated with the type of construction work detailed on this drawing which a competent contractor should be able to control using normal good practice and procedures.  
**NOTE THE FOLLOWING UNUSUAL AND EXTRAORDINARY RISKS TO HEALTH AND SAFETY:-**

**CONSTRUCTION**

**MAINTENANCE/CLEANING**

**DECOMMISSIONING/DEMOLITION**

Further information can be found on designer risk assessment number / document ref:-

It is assumed that all works will be carried out by a contractor competent under CDM 2015 working to an approved method statement and that unless otherwise advised a principle designer has been appointed

Rev.	Date	Details	Drawn	Checked
------	------	---------	-------	---------

Issued for: **PLANNING**

Client/Project:  
**WILHELMY**  
**33 CROFT LANE**  
**ALTERATIONS AND EXTENSIONS**

Drawing Title:  
**EXISTING PLANS AND ELEVATIONS**

Drawn:	Checked:	Size:	Scale:	Date:
DG	JR	A1	AS STATED	MAY 23
Project No.:	Drawing No.:	Revision:		
304620	20-02	-		

**DURRANTS BUILDING CONSULTANCY**  
 Pump Hill House,  
 2b Market Hill,  
 Diss, Norfolk, IP22 4JZ  
 Tel: 01379 646603  
 Mail: buildingconsultancy@durrants.com  
 Website: www.durrantsbuildingconsultancy.com

