

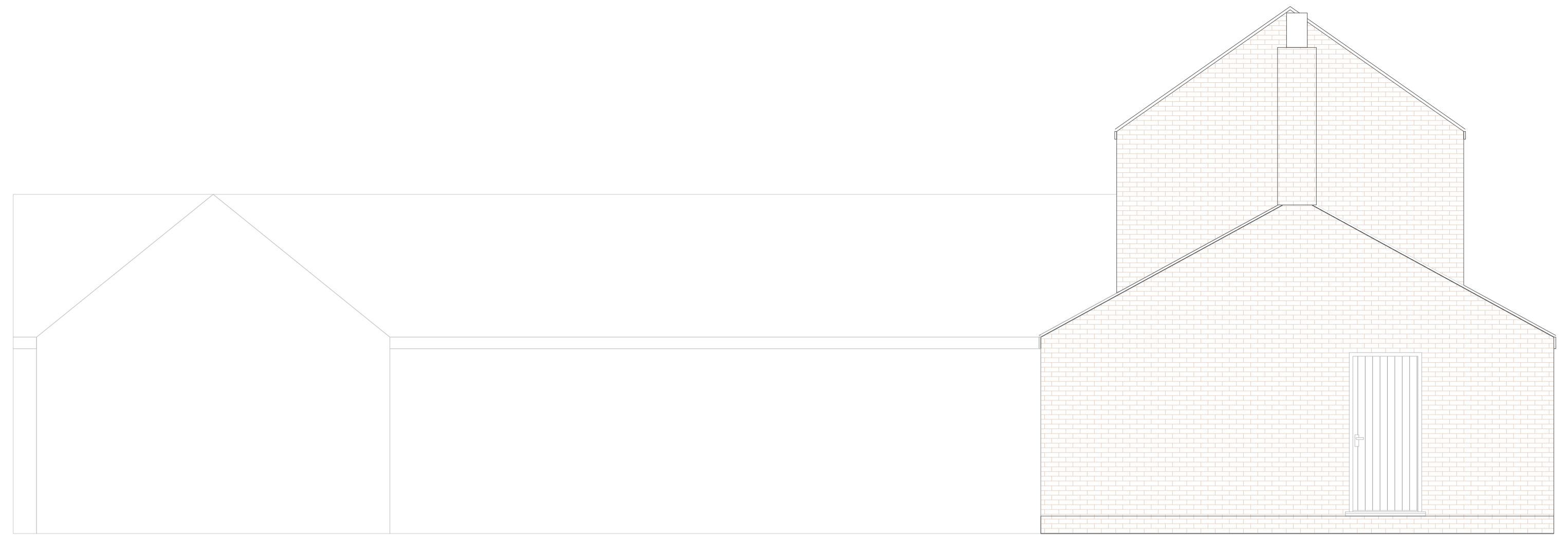

Existing Front Elevation 1-50

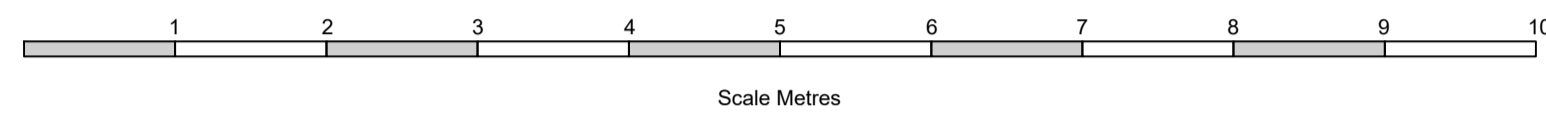

Existing Side Elevation 1-50

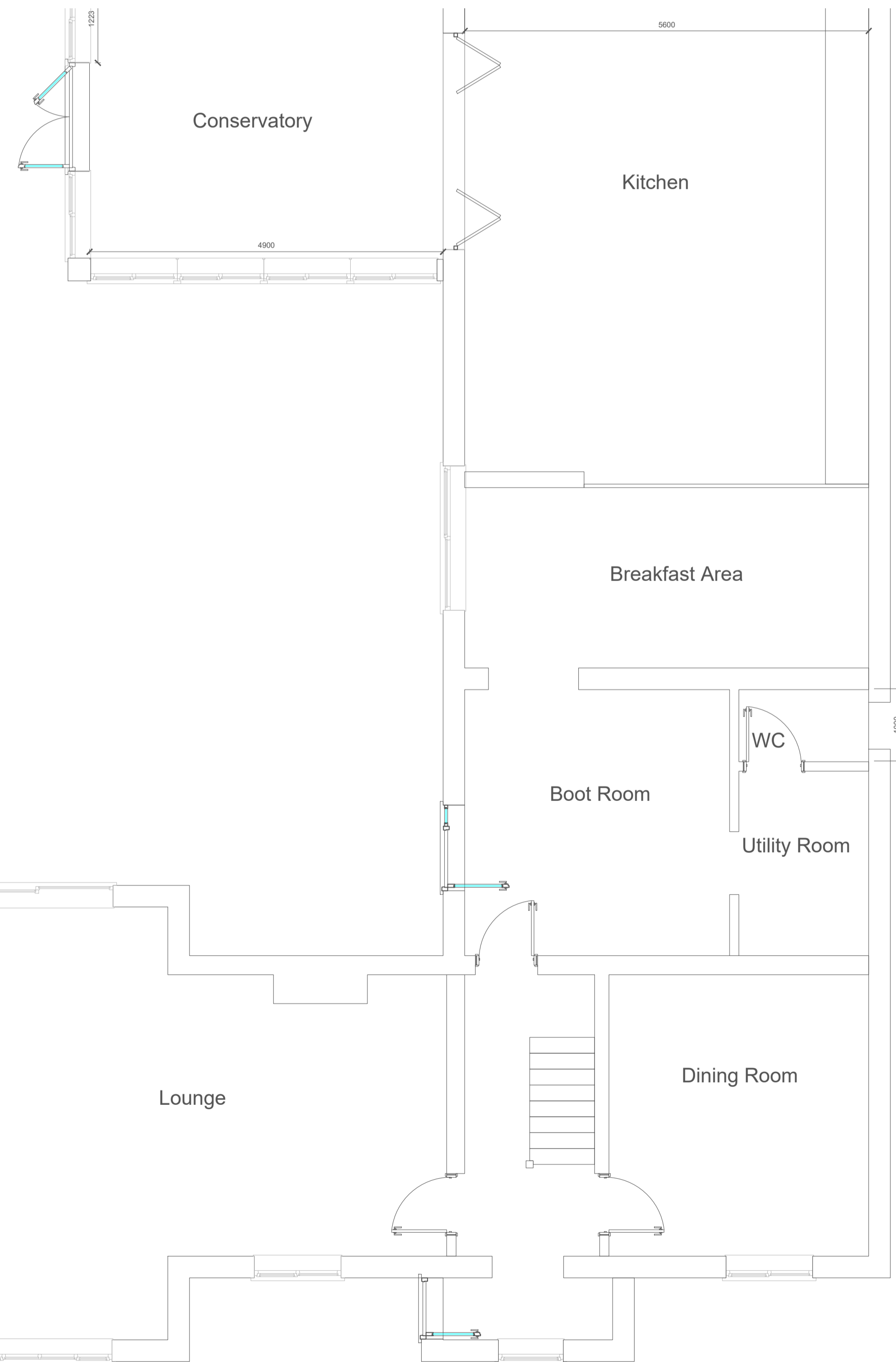
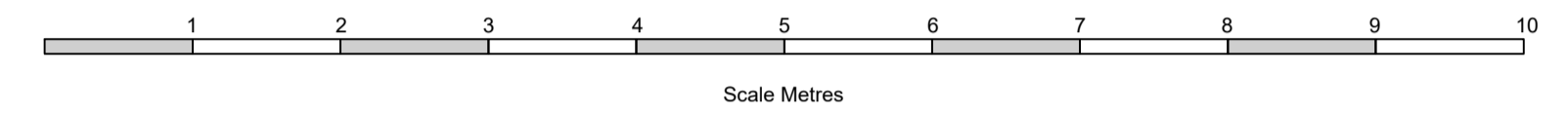

Existing Layout 1-50

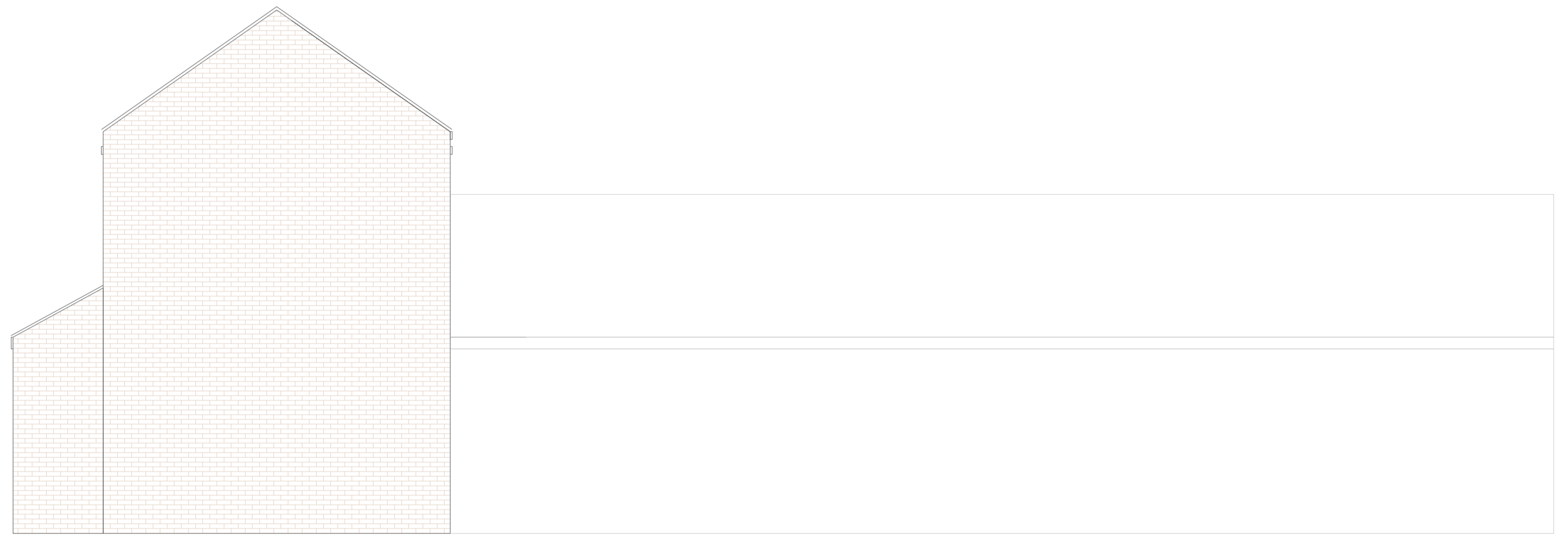
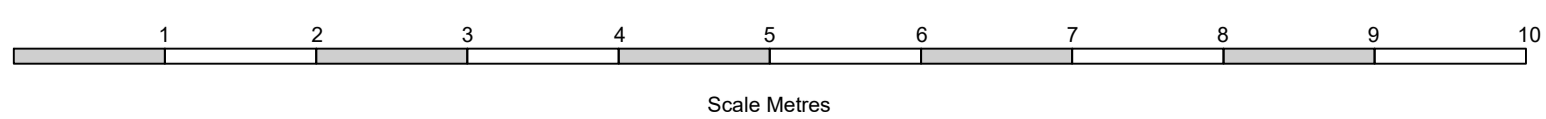

Existing Side Elevation 1-50



		<small>These drawings are for DESIGN purposes only. £TDB are not liable for unforeseen problems in build. Please DO NOT Scale this drawing, dimensions must be checked on site before building works commence &amp; any discrepancies reported.</small>	
		<small>Bill Kane 07971926112</small>	
<b>Existing Layout and Elevations</b>			
Oak House Coltishall Road Buxton Norfolk NR10 5JD Elly Adamson			
No:	Revision:	Date:	Date:
			18-10-2023
			Scale: 1:50/1:100
			Drawn By: WK
			Drawing No: 042
			Paper Size: A1