

All work to comply with current building regulations and codes of practice
 Do not scale from drawings all dimensions to be checked on site before the start of any work
 All Proposed External Materials to Match Existing External Materials

Any Proposed Windows to Flank wall to be Obscure Glazed and Non-Opening below 1.7m from FFL

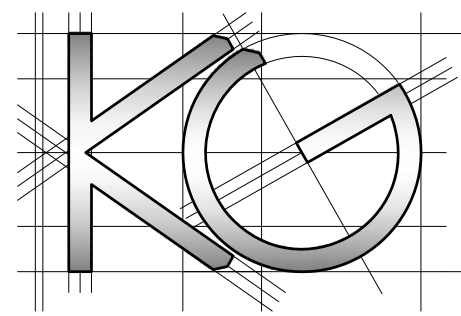
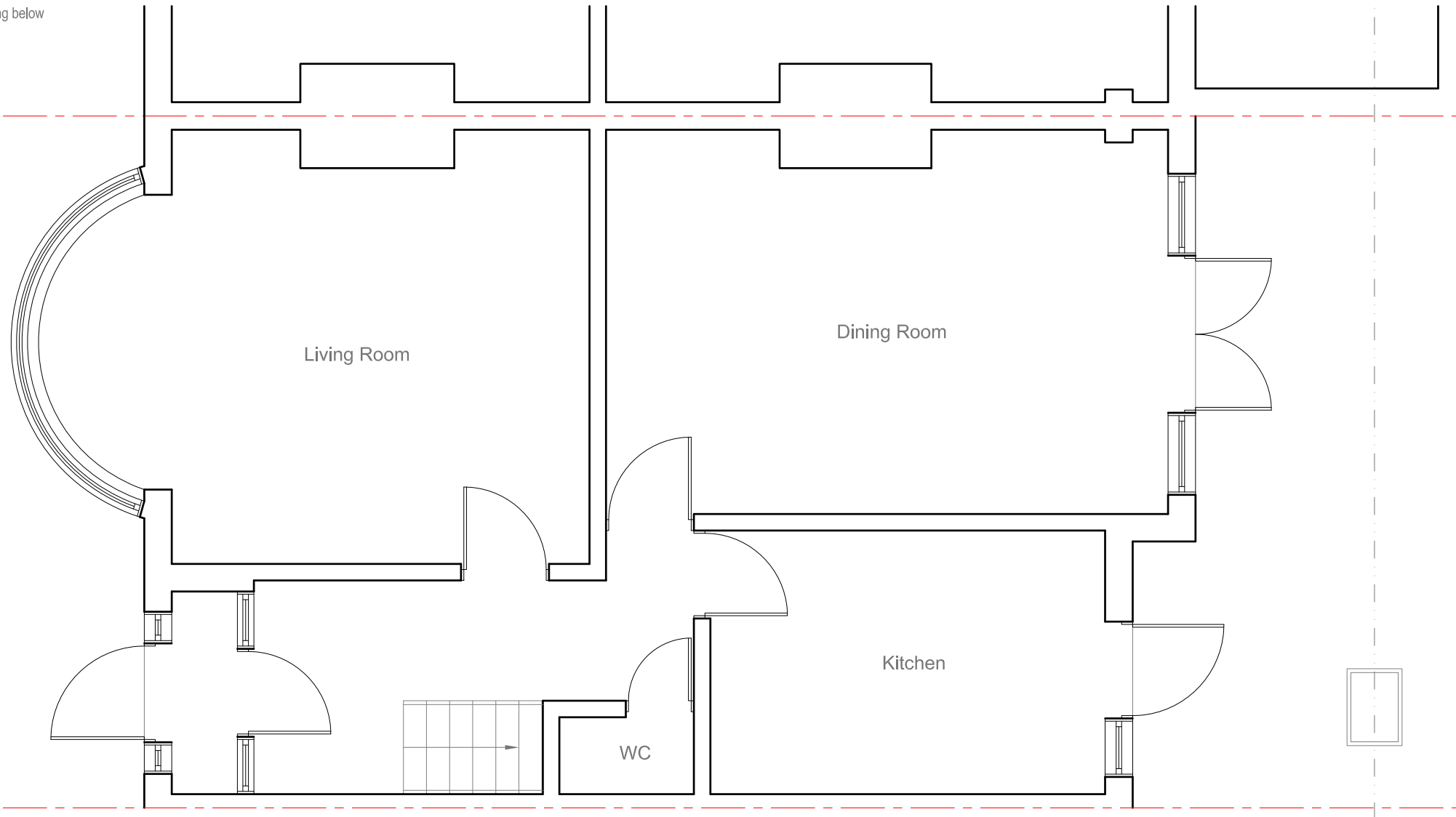

| | | | | | |
|---|---|--|--|------------------|---|
| <u>Site Address:</u> 10 Kingfield Road London W5 1LB | <u>Drawing Content:</u> Existing Ground Floor Plan | <u>Drawings No:</u> 10kingfieldroad/2023/01 | <u>Date Drawn:</u> 9th October 2023 | Planning Issue | |
| | | 3 | 5 | 7 | |
| 1 | 2 | <u>Drawings Scale:</u> 1:50 | <u>Drawn By:</u> KG | <u>Revision:</u> | 8 |
| | | 4 | 6 | | |

All work to comply with current building regulations and codes of practice
 Do not scale from drawings all dimensions to be checked on site before the start of any work
 All Proposed External Materials to Match Existing External Materials

Any Proposed Windows to Flank wall to be Obscure Glazed and Non-Opening below 1.7m from FFL

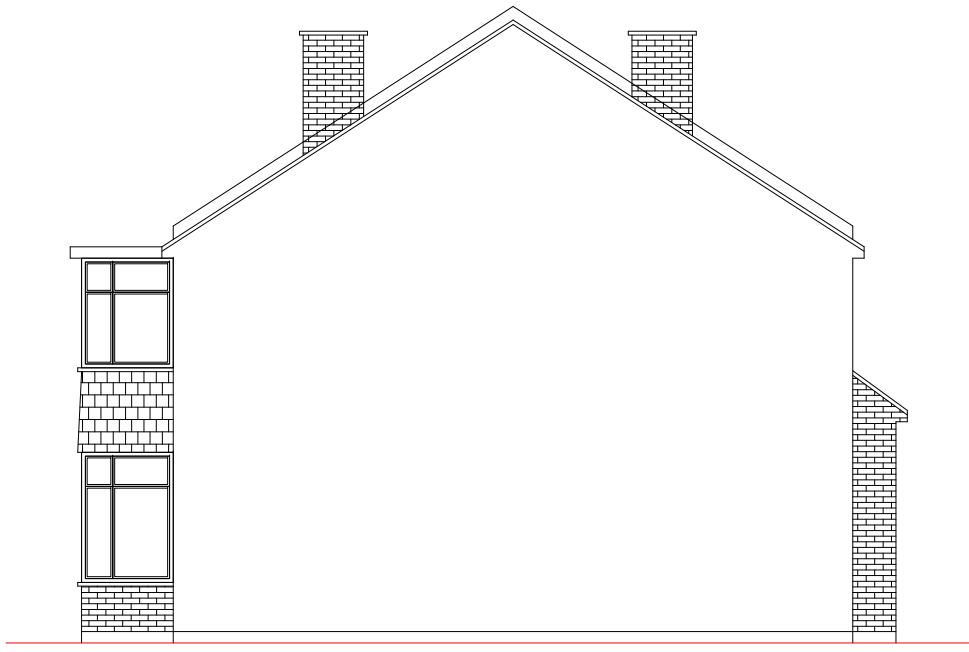

Existing Side Elevation
 Scale 1:100



Existing Rear Elevation
 Scale 1:100



Existing Front Elevation
 Scale 1:100

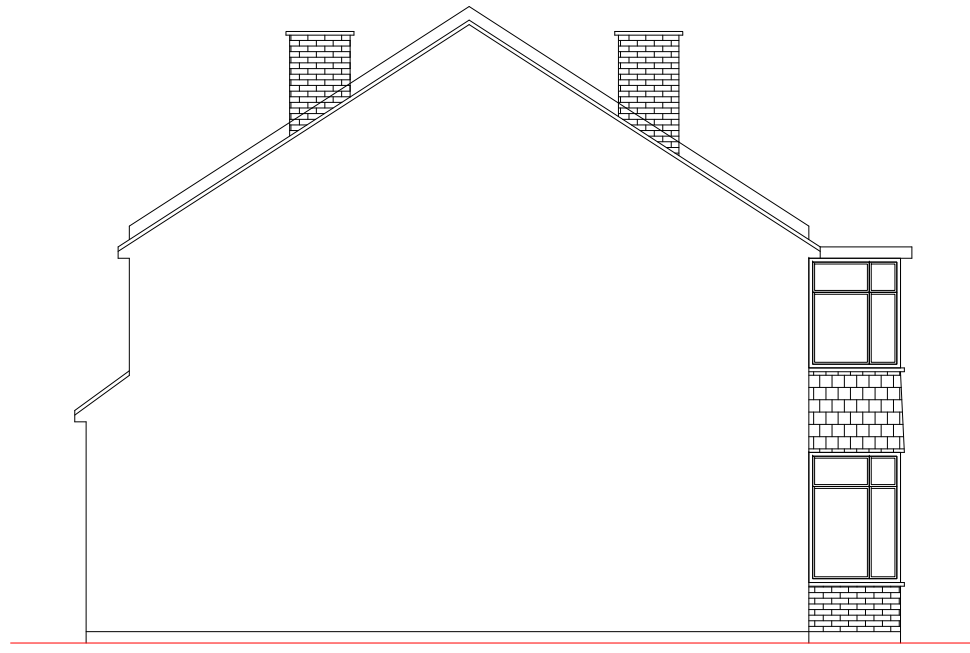

Existing Side Elevation
 Scale 1:100

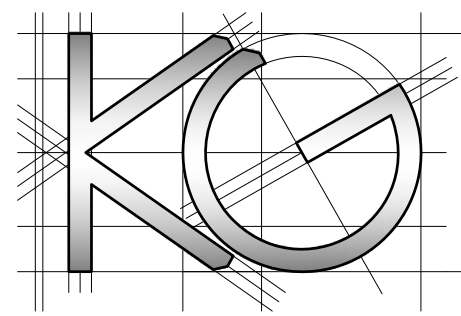

| | | | | | | | |
|---|--|--|--|----------------|---|---|---|
| <u>Site Address:</u> 10 Kingfield Road London W5 1LB | <u>Drawing Content:</u> Existing Elevations | <u>Drawings No:</u> 10kingfieldroad/2023/02 | <u>Date Drawn:</u> 9th October 2023 | Planning Issue | | | |
| | | <u>Drawings Scale:</u> 1:100 | <u>Drawn By:</u> KG | Revision: | 7 | | |
| 1 | 2 | 3 | 4 | 5 | 6 | 7 | 8 |

All work to comply with current building regulations and codes of practice
 Do not scale from drawings all dimensions to be checked on site before the start of any work
 All Proposed External Materials to Match Existing External Materials

Any Proposed Windows to Flank wall to be Obscure Glazed and Non-Opening below 1.7m from FFL

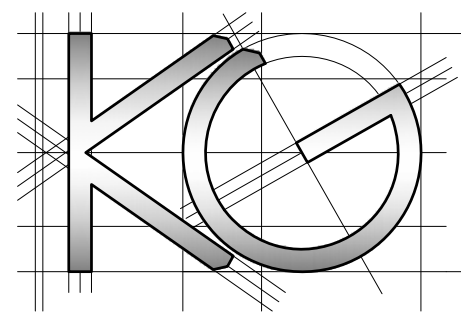
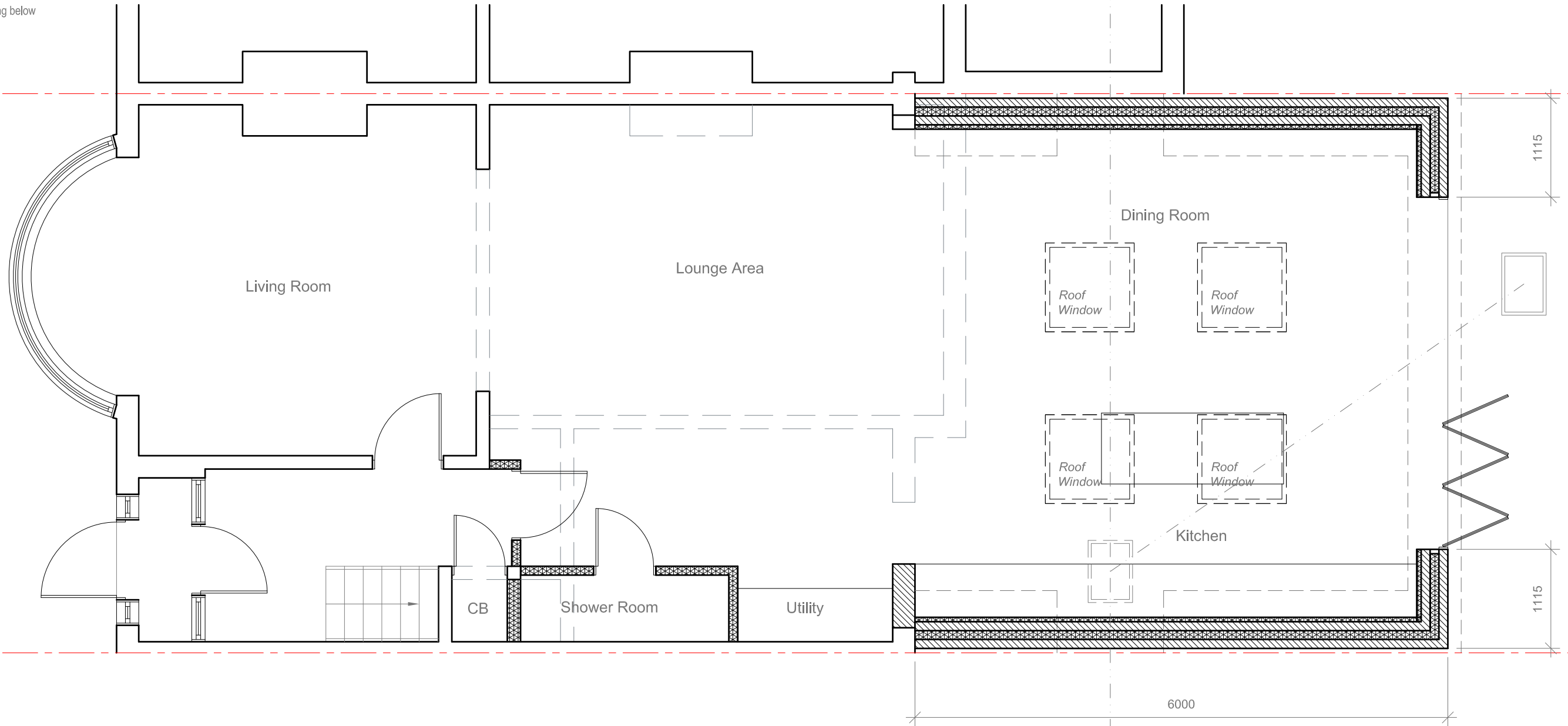

| | | | | | | | |
|---|---|--|--|----------------|---|---|---|
| <u>Site Address:</u> 10 Kingfield Road London W5 1LB | <u>Drawing Content:</u> Proposed Ground Floor Plan | <u>Drawings No:</u> 10kingfieldroad/2023/03 | <u>Date Drawn:</u> 9th October 2023 | Planning Issue | | | |
| | | <u>Drawings Scale:</u> 1:50 | <u>Drawn By:</u> KG | Revision: | 7 | | |
| 1 | 2 | 3 | 4 | 5 | 6 | 7 | 8 |

All work to comply with current building regulations and codes of practice
 Do not scale from drawings all dimensions to be checked on site before the start of any work
 All Proposed External Materials to Match Existing External Materials

Any Proposed Windows to Flank wall to be Obscure Glazed and Non-Opening below 1.7m from FFL

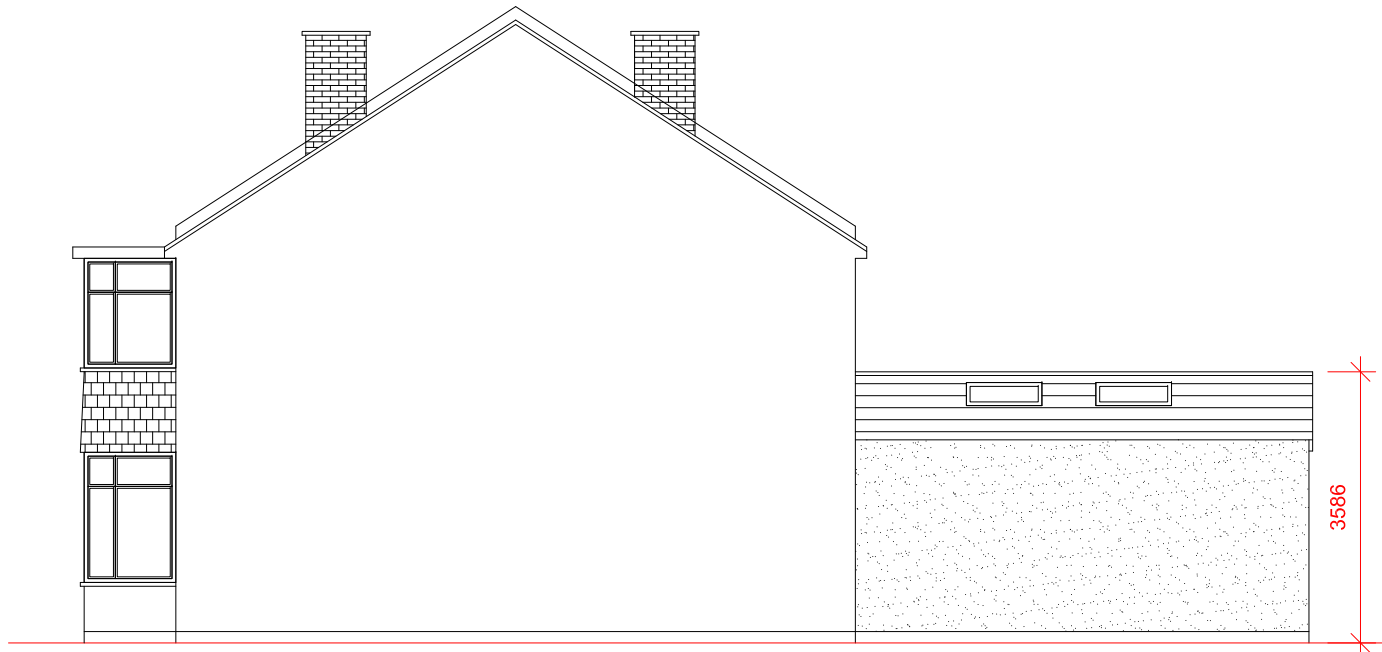

Proposed Side Elevation
 Scale 1:100

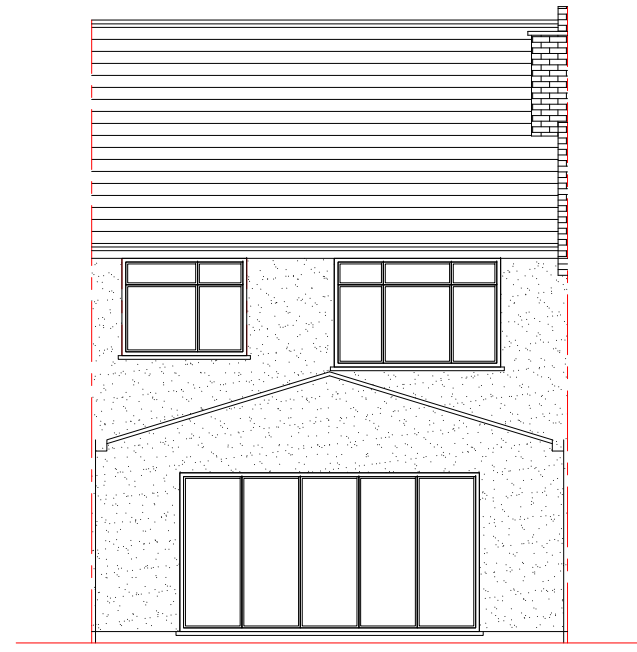

Proposed Rear Elevation
 Scale 1:100



Existing Front Elevation
 Scale 1:100

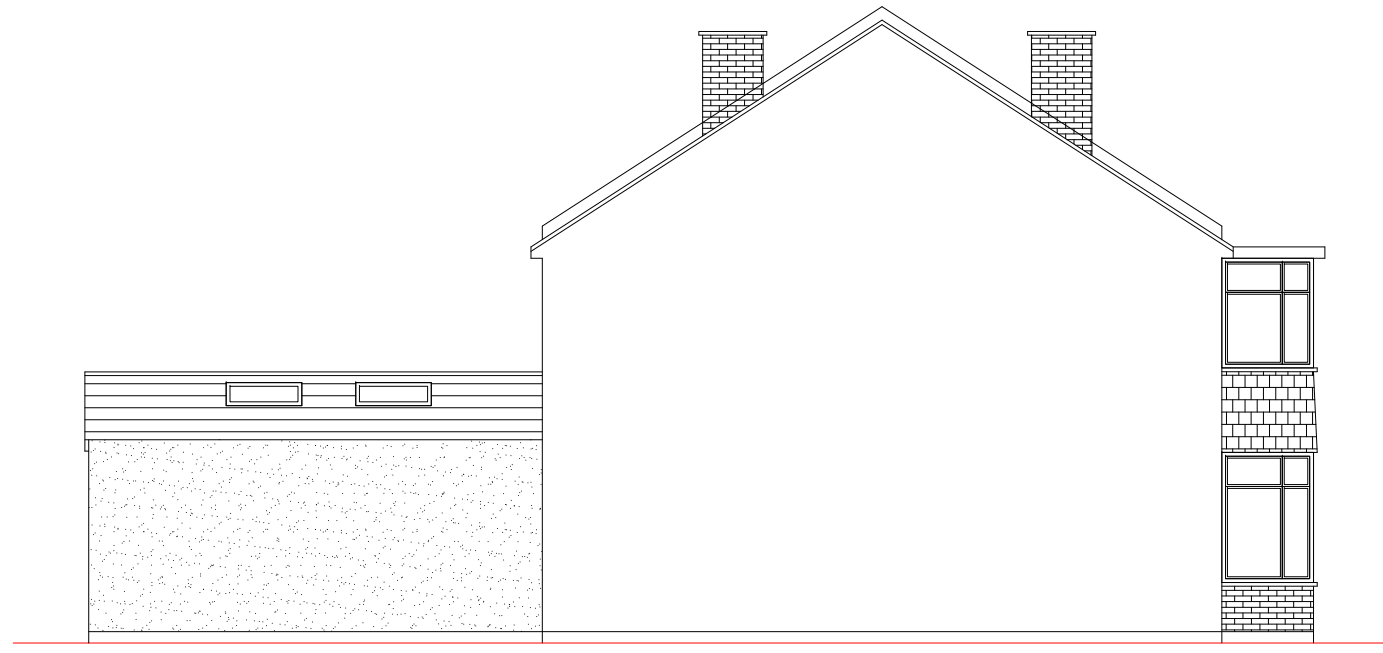

Proposed Side Elevation
 Scale 1:100

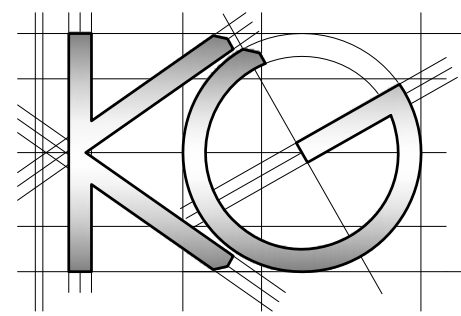

| | | | | | | | | | | | |
|---|---|---|--|---|--|---|--|---|----------------|--|---|
| 1 | <u>Site Address:</u> 10 Kingfield Road London W5 1LB | 2 | <u>Drawing Content:</u> Proposed Elevations | 4 | <u>Drawings No:</u> 10kingfieldroad/2023/04 | 3 | <u>Date Drawn:</u> 9th October 2023 | 5 | Planning Issue | | 7 |
| | <u>Drawings Scale:</u> 1:100 | | <u>Drawn By:</u> KG | | <u>Revision:</u> | | 8 | | | | |

All work to comply with current building regulations and codes of practice
 Do not scale from drawings all dimensions to be checked on site before the start of any work
 All Proposed External Materials to Match Existing External Materials

Any Proposed Windows to Flank wall to be Obscure Glazed and Non-Opening below 1.7m from FFL

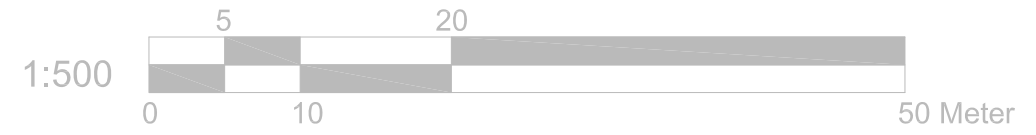
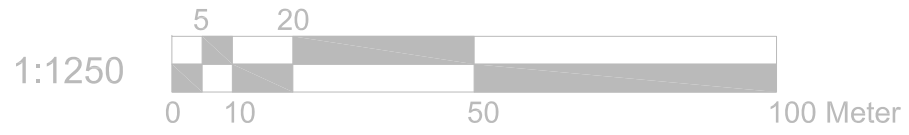

Location Plan Scale 1:1250

Block Plan Scale 1:500

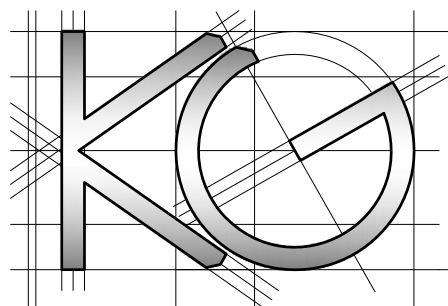

Site Address:

10 Kingfield Road
 London
 W5 1LB

1

Drawing Content:

Location Plan
 Block Plan

2

Drawings No:

10kingfieldroad/2023/07

3

Drawings Scale:

1:1250/500

4

Date Drawn:

9th October 2023

5

Drawn By:

KG

6

Planning Issue

7

Revision:

| | | | | |
|--|--|--|--|--|
| | | | | |
|--|--|--|--|--|

8