

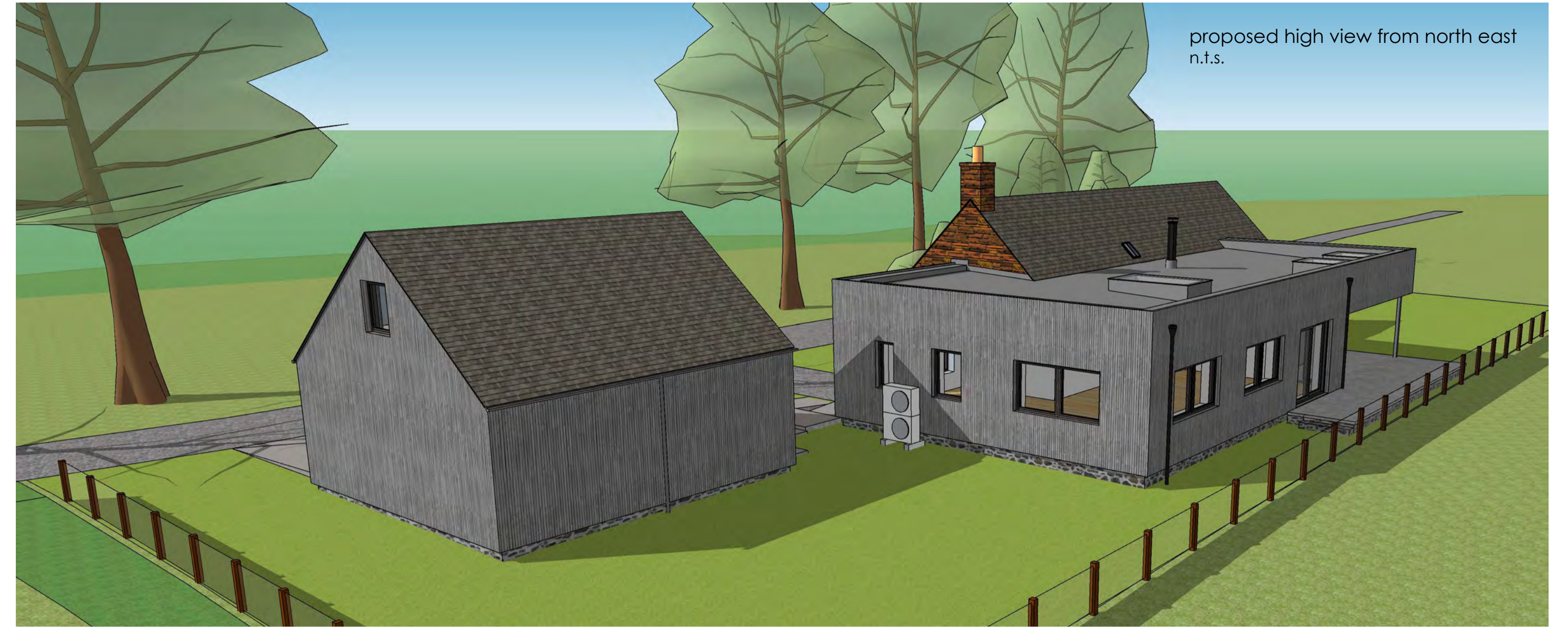

proposed view from access driveway
n.t.s.



proposed high view from north east
n.t.s.



proposed view from north west
n.t.s.



proposed aerial view from north west
n.t.s.



proposed view of new entrance
n.t.s.



proposed view of new covered terrace
n.t.s.

the information contained herein is produced specifically for the purposes noted and is not to be reproduced under any circumstances without the specific permissions of gary sinclair architecture

Drawing Number - 502-104
Project - Peathill Cottage, Careston, by Brechin
Client - Harrod Family
Drawing Title - 3D images of proposals
Date - 19-10-23 Scale - n.t.s.

work to figured dimensions DO NOT SCALE if in doubt ASK

gary sinclair architecture