

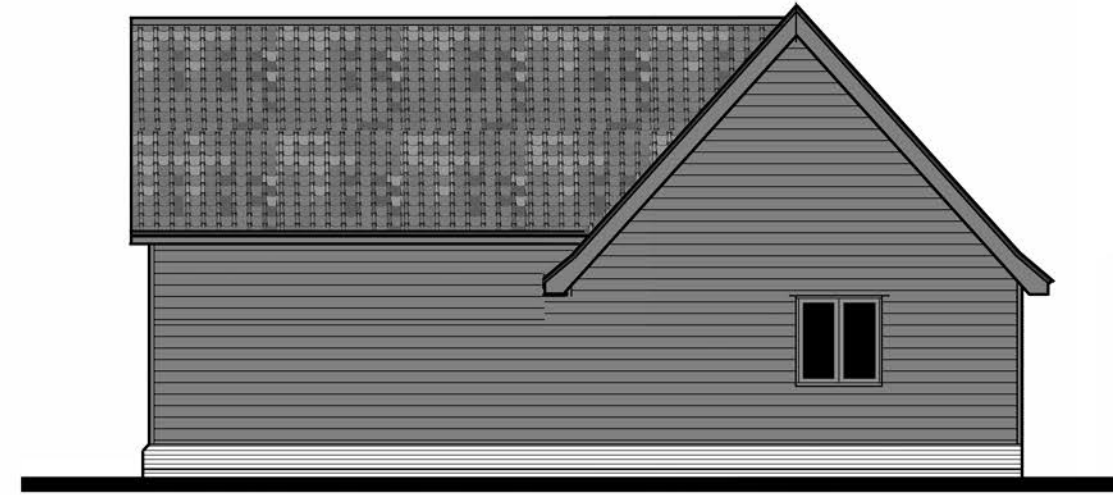

**:: Front :: East :: 1:100 at A3 ::**

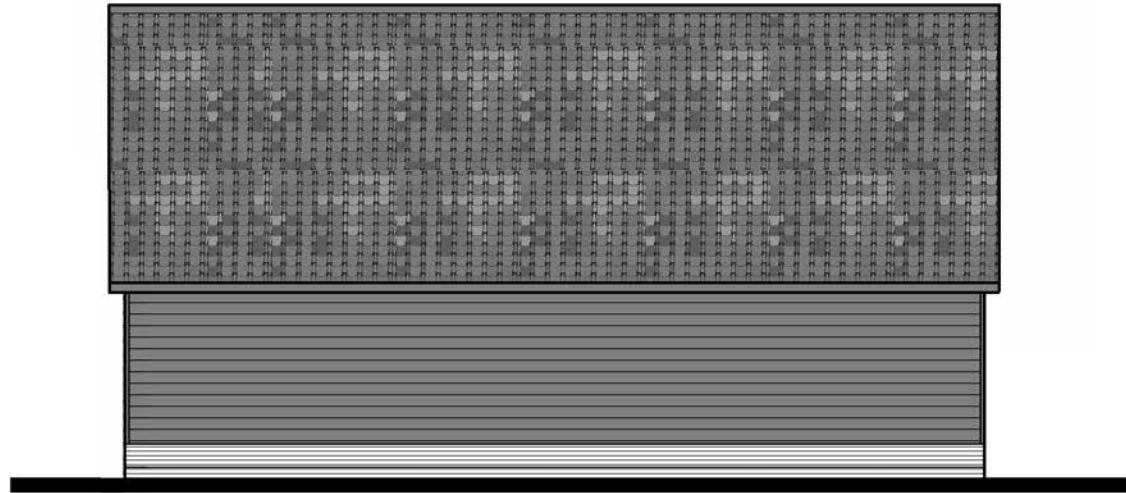

**:: Side :: North :: 1:100 at A3 ::**



**:: Rear :: West :: 1:100 at A3 ::**



**:: Side :: South :: 1:100 at A3 ::**

**Proposed Appearance:**

**Roof: Natural clay pantiles colour: red/brown**  
**Walls: Cedral no maintenance weatherboard colour: black**  
**Joinery: SW with painted finish**

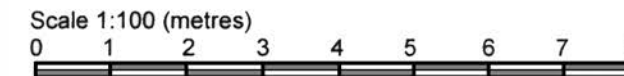

**Proposed Cart Shed  
 at Lawn Farm, Metfield Lane, Fressingfield  
 for Jenny and Richard Abbott**

**PUTMAN  
 NEW BUILD**  
 THE HOLLIES STATION ROAD  
 EARSHAM BUNGAY NR35 2TS  
 T: 01986 892454 :: M: 07770 823164  
 © E: johnputman1@btconnect.com

**Elevations :: Proposed  
 Scale: 1:100 at A3  
 Drg.No.2288.3**

**15Jul23**