

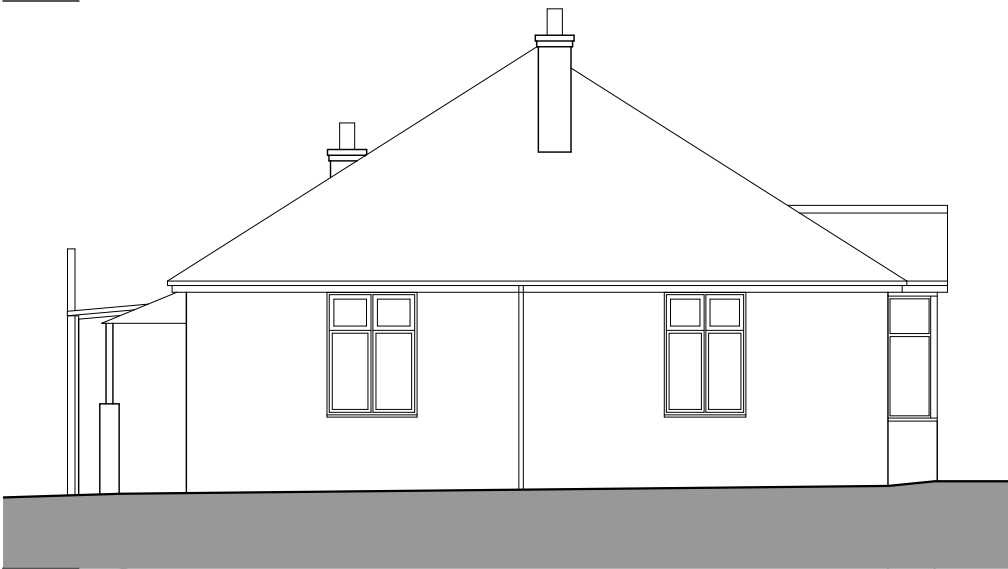

01 Front Elevation
1:100



02 Rear Elevation
1:100



03 Side Elevation 01
1:100



04 Side Elevation 02
1:100

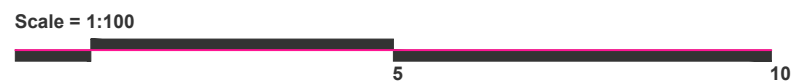

project
Rosedale
The Harrow Way
Basingstoke

title
Existing Elevations
status
PLANNING

job no.
129
scale
1:100@A3

dwg no.
004
date
01.09.2023

revision
PL00

rev / date	note
01 / 01	...

© neon architecture
7 Lower Woodspen Court, Lambourn Rd
Newbury, Berks. RG20 8BL, 01635 745085
www.neonarchitecture.co.uk
architecture