

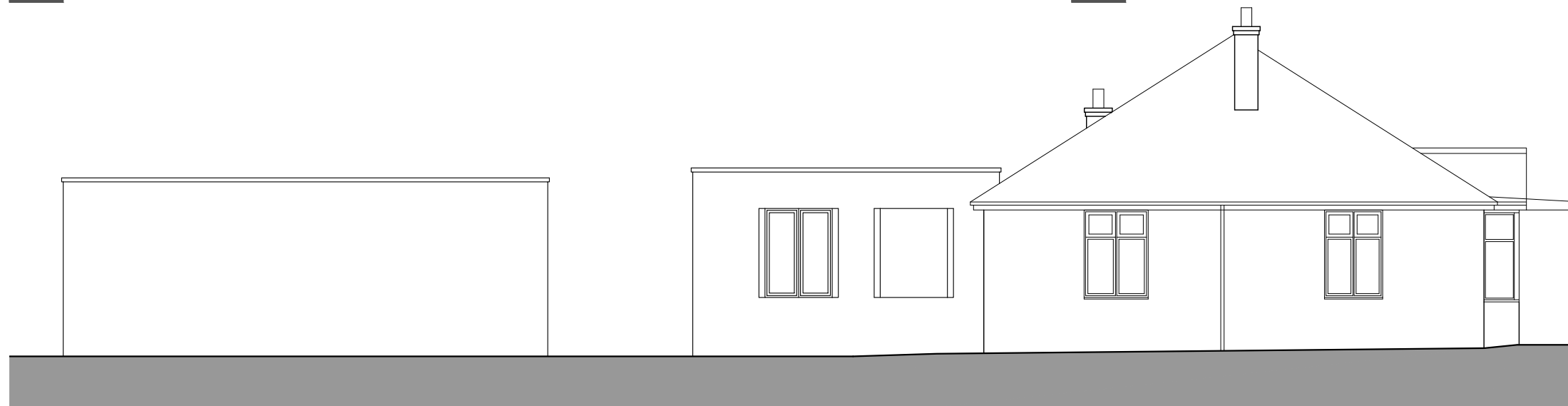

01 Front Elevation
1:100



02 Rear Elevation
1:100



03 Side Elevation 01
1:100

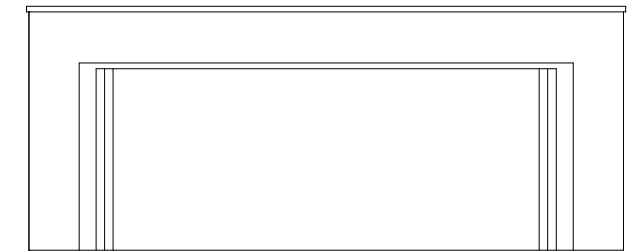

04 Garage Front Elevation
1:100

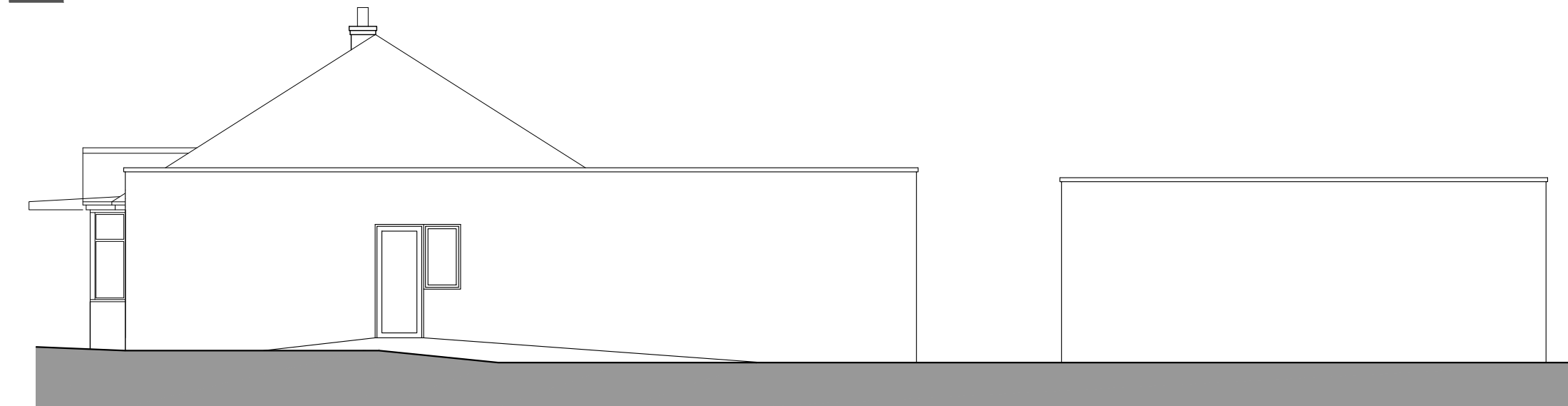

05 Side Elevation 02
1:100



06 Garage Rear Elevation
1:100

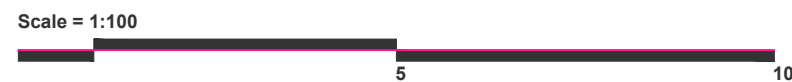

project
Rosedale
The Harrow Way
Basingstoke

title
Proposed Elevations
status
PLANNING

job no.
129
scale
1:100@A3

dwg no.
014
revision
PL01
date
01.09.2023

01 / 13.09.23 Utility amended
rev / date note

© neon architecture
7 Lower Woodspen Court, Lambourn Rd
Newbury, Berks. RG20 8BL, 01635 745085
www.neonarchitecture.co.uk
architecture