

1 Existing Plan  
Scale: 1:25

- 1 Fully glazed shopfront
- 2 External roller shutter (over)
- 3 Glazed entrance door

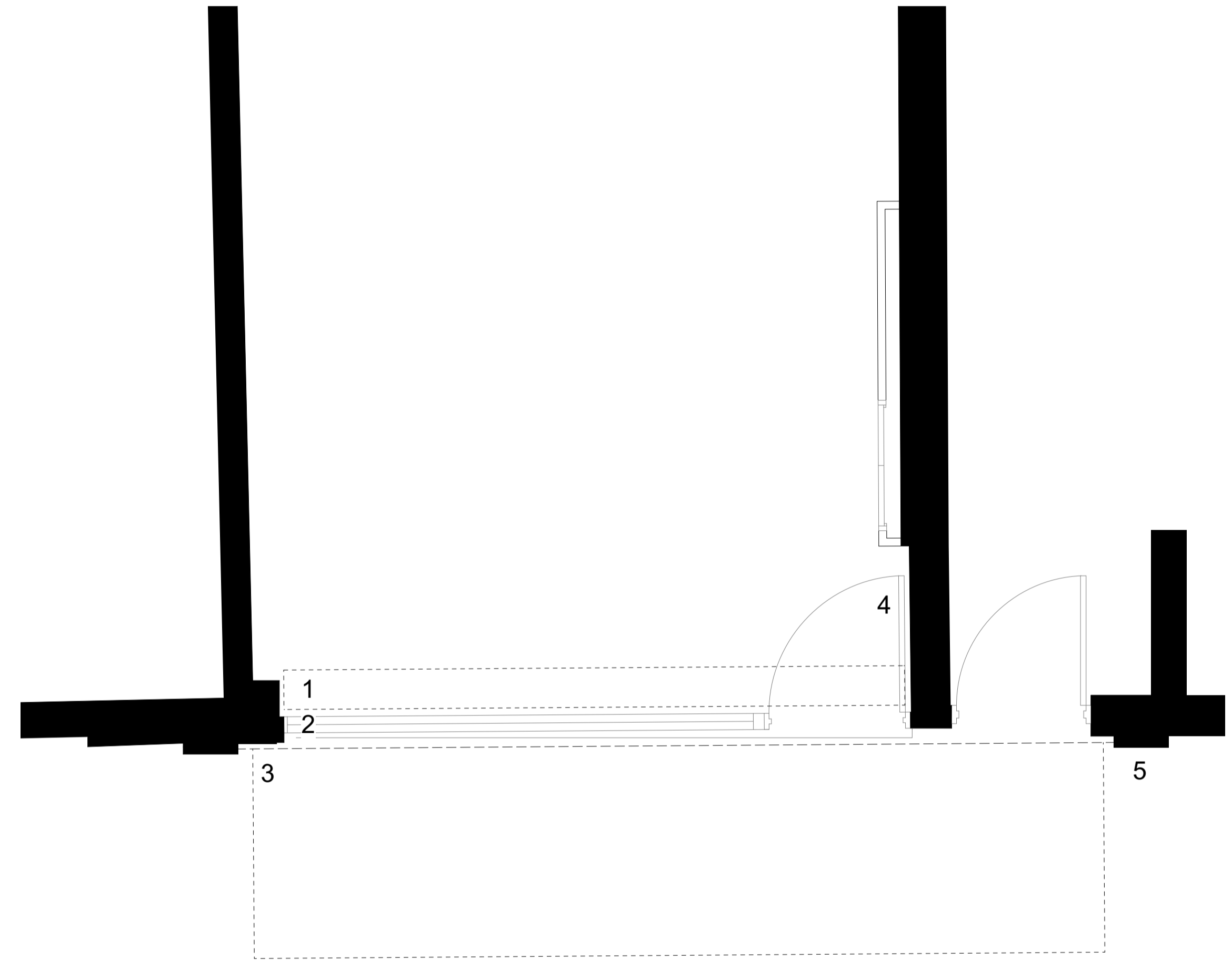

2 Proposed Plan  
Scale: 1:25

- 1 Existing shutter repositioned internally
- 2 Refurbished and repainted glazed shopfront
- 3 New projecting awning (over)
- 4 Refurbished and repainted glazed door
- 5 New granite and plaster pilaster to match existing to opposite side

**Notes**

No dimensions are to be scaled from this drawing. The contractor/manufacture is responsible for checking all dimensions and querying any discrepancies.

Copyright Turner.Works.  
Copyright is reserved by them and the drawing is issued on condition that it is not copied, reproduced, retained or disclosed to any unauthorised person, either wholly or in part, without written consent.

**Orientation & Scale**

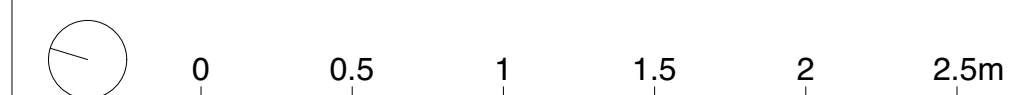

**Revision History**

Rev	Date	Description

Turner.Works  
Unit 61, Regent Studios  
8 Andrews Road  
London E8 4QN

020 3846 1890  
hello@turner.works

Project 21WOL  
Woolwich High Street

Drawn by JR Date 20/09/2023

Drawing Title 27 Hare Street - Cezar's -  
Existing & Proposed  
Ground Floor Pla

Scale 1:25  
1:50@A3

Drawing No. PL-06-100

Rev.

Status Planning

