

1 Existing indicative section  
Scale: 1:25

- 1 Granite and moulded plaster pilaster (in elevation)
- 2 Corrugated plastic board signage, set away from existing painted board fascia
- 3 External roller shutter
- 4 Glazed shopfront, partially obscured by shutter box
- 5 Plasterboard suspended ceiling

- Plaster 5320
- Cornice 4289
- Projecting Sign 3812
- Fascia 3388
- Suspended Ceiling 2934
- Street 0

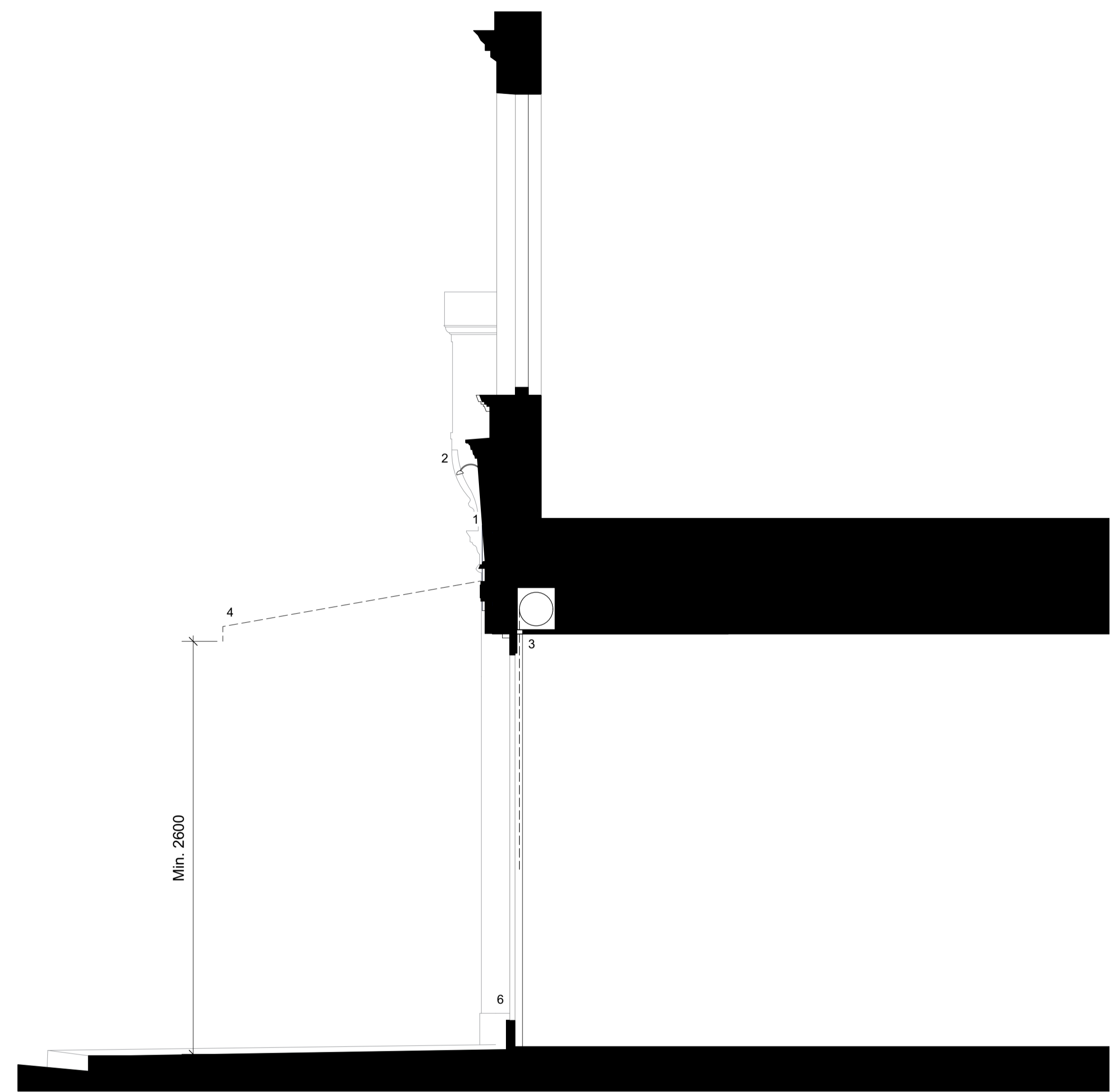

2 Proposed indicative section  
Scale: 1:25

- 1 New painted MDF and hard wood timber fascia with decorative trim
- 2 New projecting LED sign light
- 3 Existing shutter repositioned internally and extended to reach floor
- 4 New traditional fabric drop arm awning

**Notes**

No dimensions are to be scaled from this drawing. The contractor/manufacturer is responsible for checking all dimensions and querying any discrepancies.

Copyright Turner.Works.  
Copyright is reserved by them and the drawing is issued on condition that it is not copied, reproduced, retained or disclosed to any unauthorised person, either wholly or in part, without written consent.

**Orientation & Scale**



**Revision History**

Rev	Date	Description

Turner.Works  
Unit 61, Regent Studios  
8 Andrews Road  
London E8 4QN

020 3846 1890  
hello@turner.works

Project 21WOL  
Woolwich Highstreet

Drawn by JR Date 09/10/2023

Drawing Title 27 Hare Street - Cezar's -  
Existing and Proposed  
Sections

Scale 1:25  
1:50@A3

Drawing No. PL-06-200

Rev.

Status Planning

