

OS Site Plan

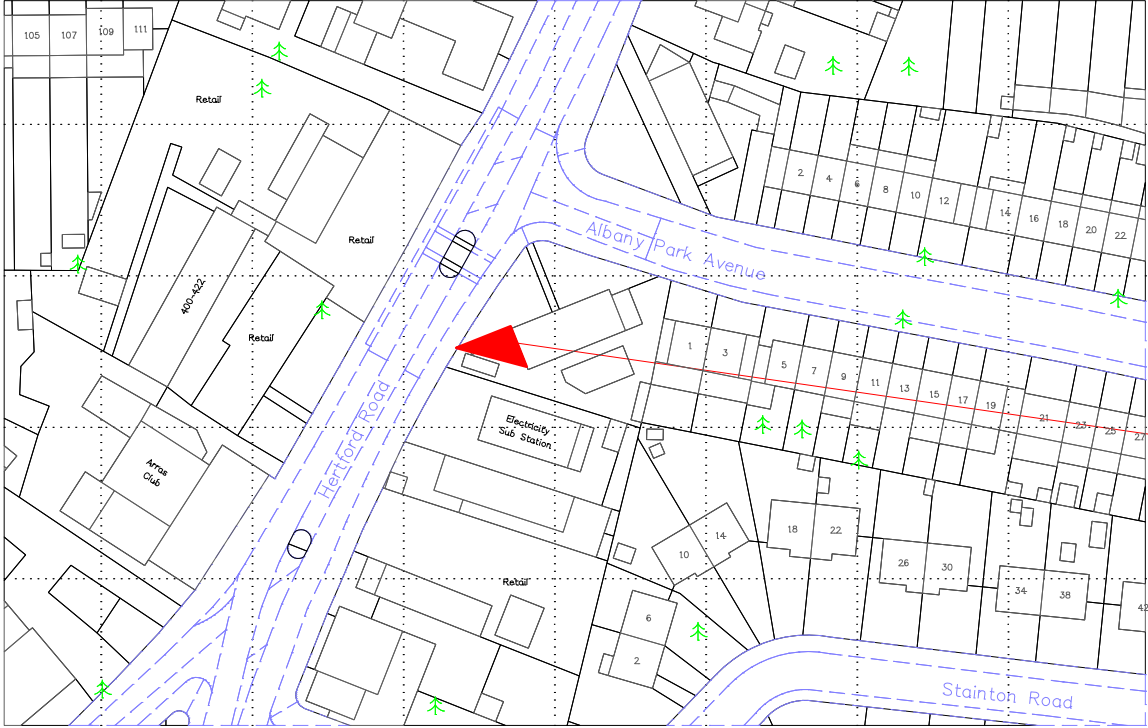

(c) UKMap Copyright. The GeoInformation Group 2016 Licence No. LANDMLON100003121118

NOTES

THE APPLICATION SITE IS AN EXISTING ADVERTISING SITE LOCATED ON THE EAST SIDE OF HERTFORD ROAD NEAR THE JUNCTION WITH ALBANY PARK AVENUE

VNRK 

VNRK Investments Limited
33 The Ridgeway
Finchley
N3 2PG

Drawn GHG	Checked	Approved
--------------	---------	----------

Scale 1:1250	Sheet Size A4
-----------------	------------------

Drawing Number 25/01	Revision	Date 11/16
-------------------------	----------	---------------

Title
Land Adj to 391 Hertford Road
EN3 5PP

SCALE
1: 1250

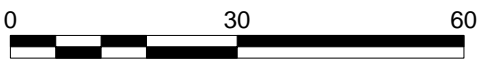

Aerial View

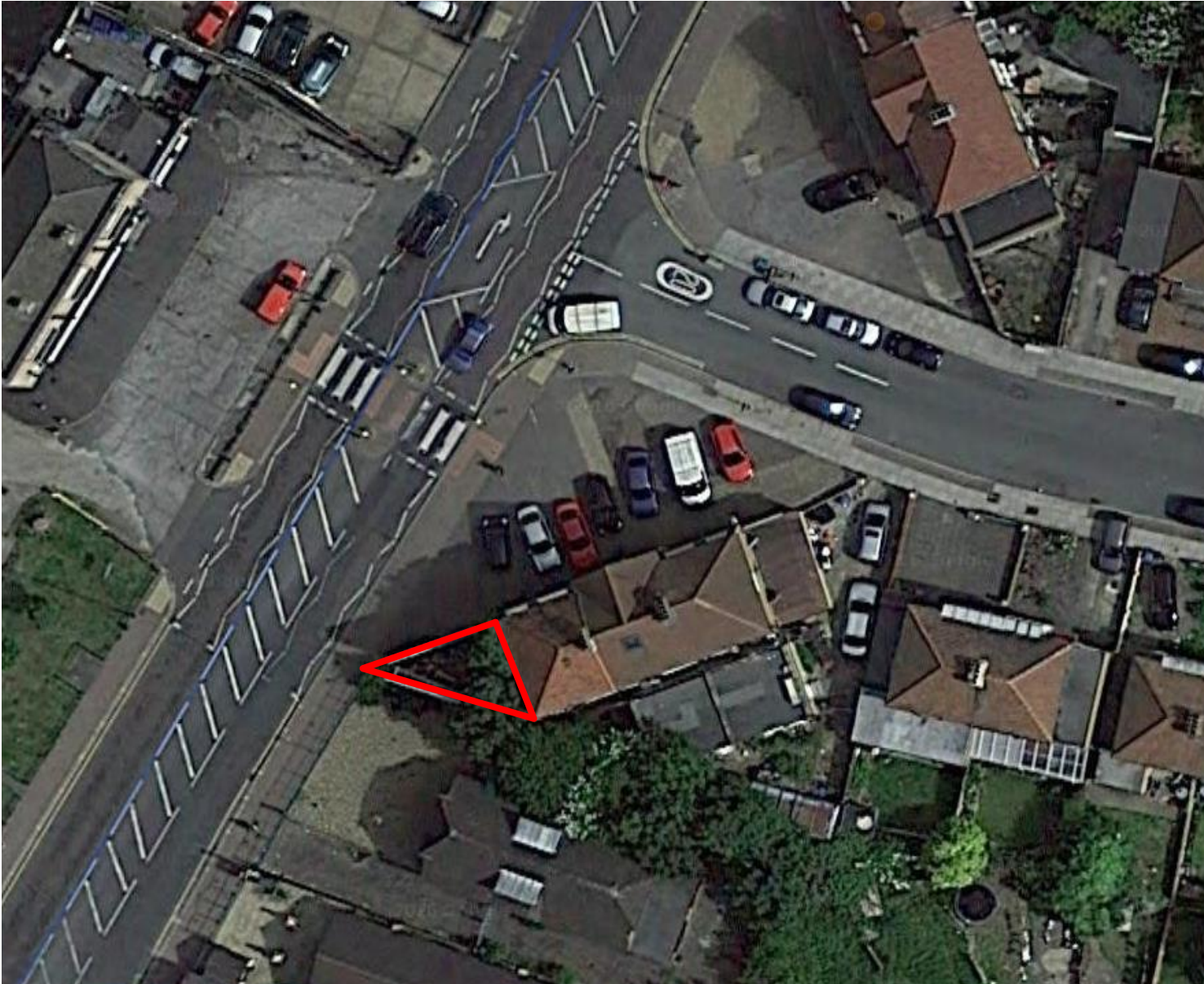

NOTES

VNRK 
VNRK Investments Limited
33 The Ridgeway
Finchley
N3 2PG

Drawn GHG	Checked	Approved
--------------	---------	----------

NTS	Sheet Size A4
-----	------------------

Drawing Number 25/02	Revision	Date 11/16
----------------------------	----------	---------------

Title
Land Adj to 391 Hertford Road
EN3 5PP

Block Plan

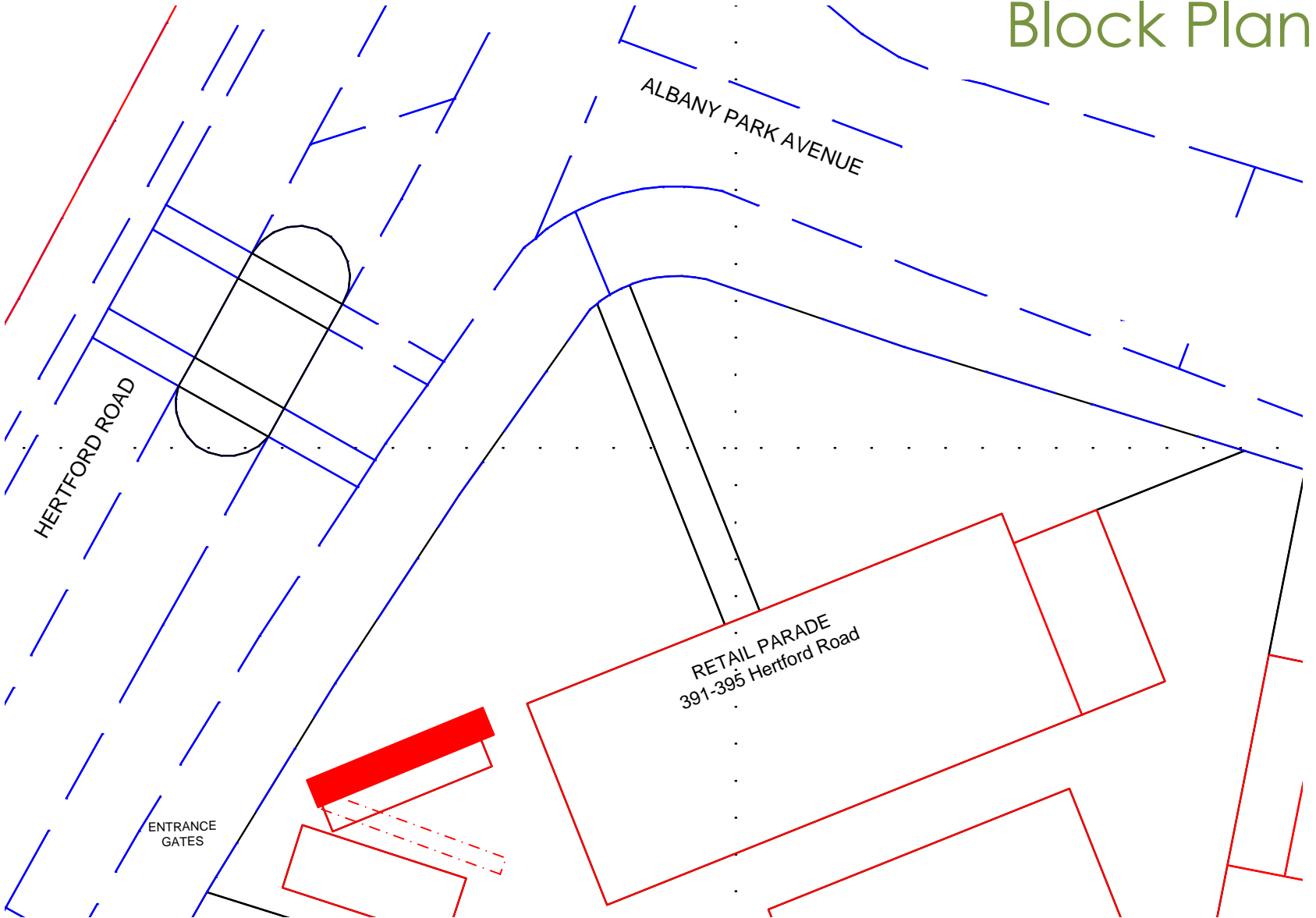

NOTES

THE POSITION OF THE ADVERTISEMENT IS SHOWN IN RED, THE PANEL TO BE REMOVED IS OUTLINE WITH A DOTTED LINE

THE REAR OF THE LAND WILL BE ENCLOSED WITH A TIMBER POST AND FEATHEREDGE PANELS TO ENCLOSE THE LAND. THE SIDE ACCESS GATE WILL BE REPLACED WITH NEW

THE PROPOSED ADVERTISEMENT WILL REPLACE THE EXISTING NORTH FACING DISPLAY. THE ADVERTISEMENT PANEL WILL BE AFFIXED TO THREE STEEL LEGS AND ELEVATED ABOVE THE GROUND BY 1600MM. THE ADVERTISEMENTS WILL FACE TRAFFIC ON HERTFORD ROAD TRAVELLING SOUTH

VNRK 
 VNRK Investments Limited
 33 The Ridgeway
 Finchley
 N3 2PG

Drawn GHG	Checked	Approved
--------------	---------	----------

Scale 1:200	Sheet Size A4
----------------	------------------

Drawing Number 25/03	Revision B	Date 11/16
-------------------------	----------------------	---------------

Title
 Land Adj to 391 Hertford
 Road EN3 5PP



Site Elevation

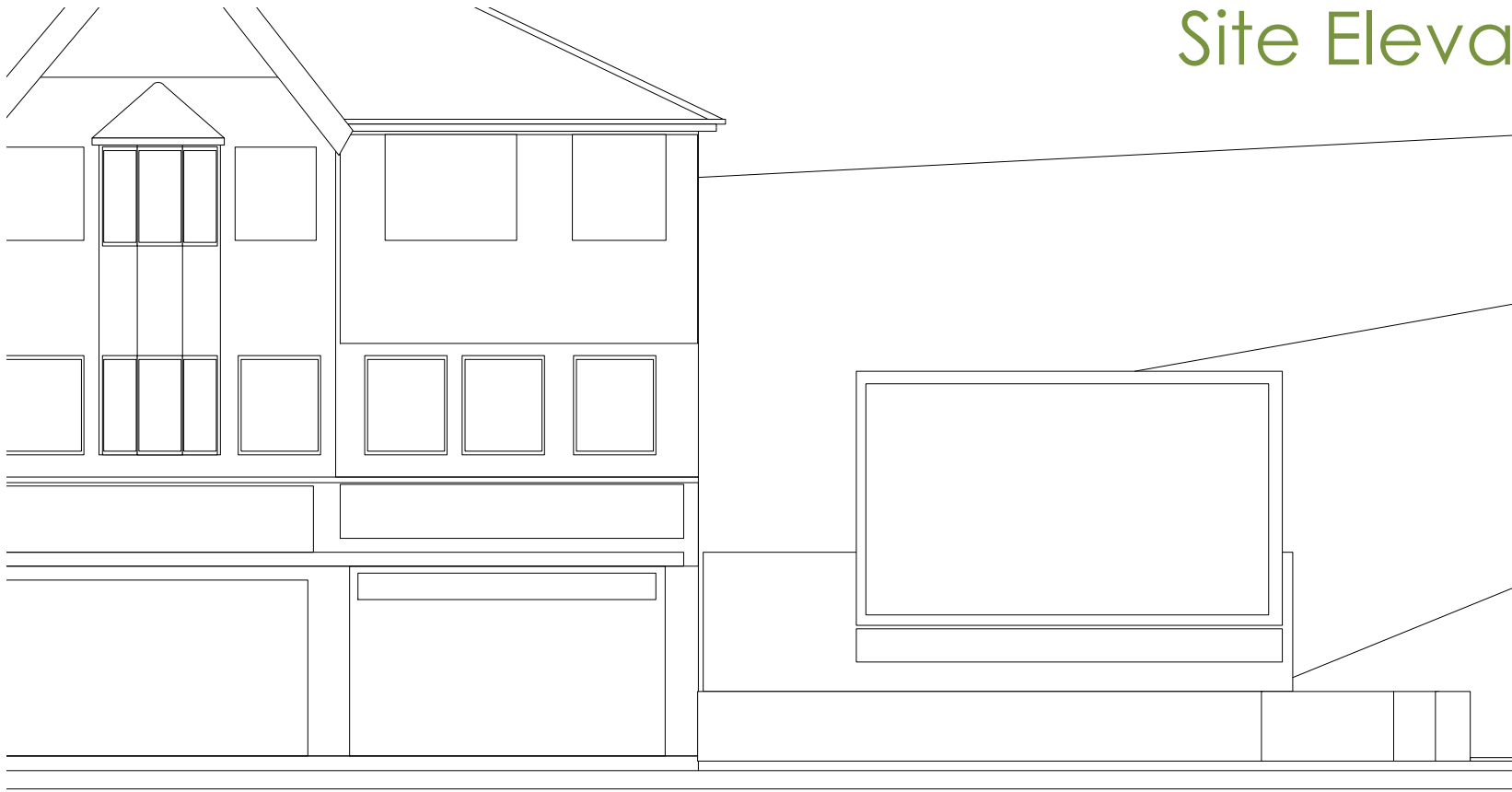

NOTES

ADJACENT THREE STOREY PREMISES AT
OCCUPIED BY AN INSURANCE BUSINESS
AND IN USE AS B1 OFFICE SPACE

POSITION OF EXISTING ADVERTISEMENT

REAR OF LAND ENCLOSED WITH TIMBER
FENCING

Images of the Site

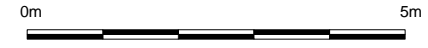

VNRK 

VNRK Investments Limited
33 The Ridgeway
Finchley
N3 2PG

Drawn GHG	Checked	Approved
Scale 1:100	Sheet Size A4	
Drawing Number 25/04	Revision	Date 11/16

Title
Land Adj to **391 Hertford
Road EN3 5PP**

Advertising Unit

FRONT

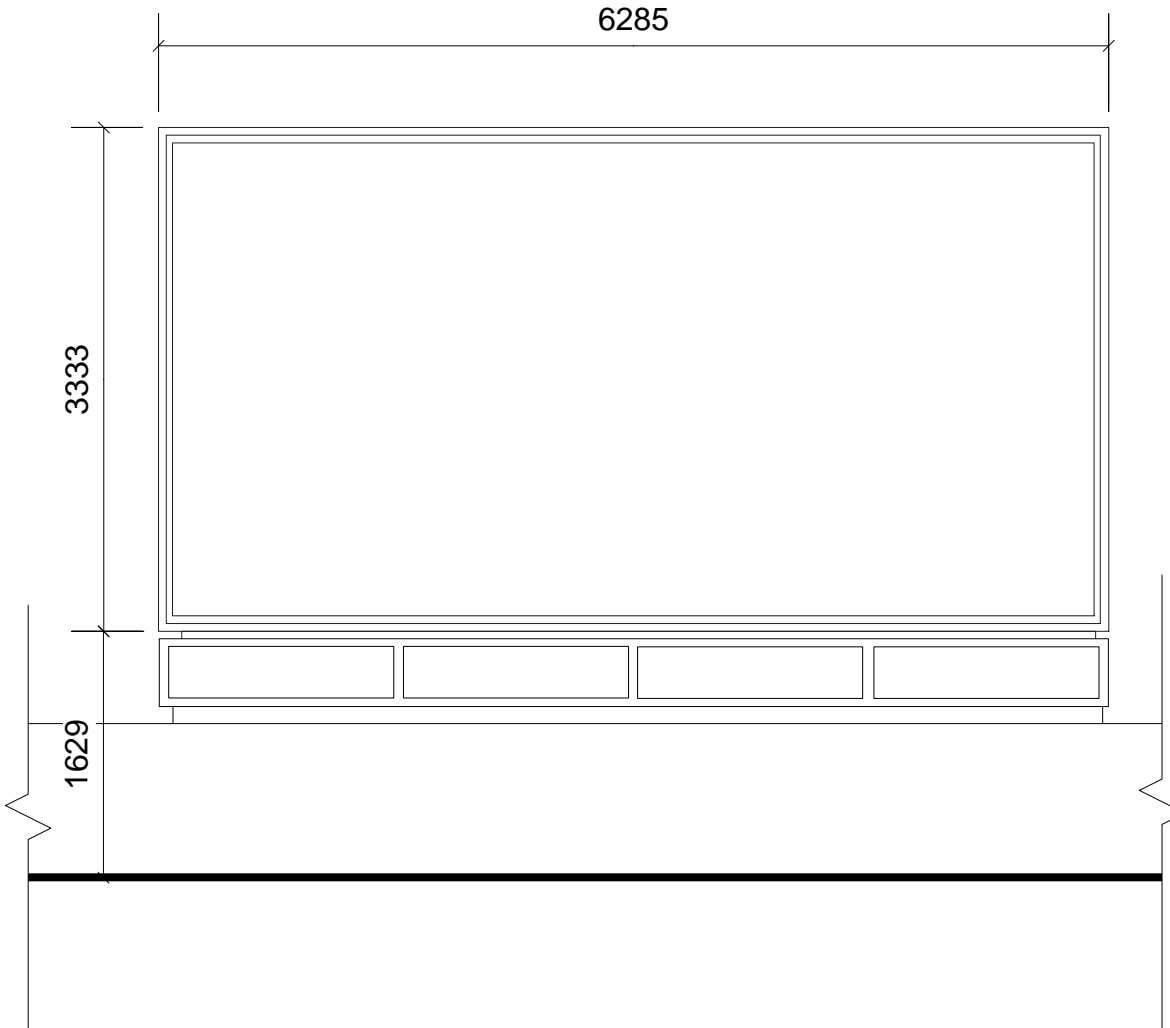

SIDE

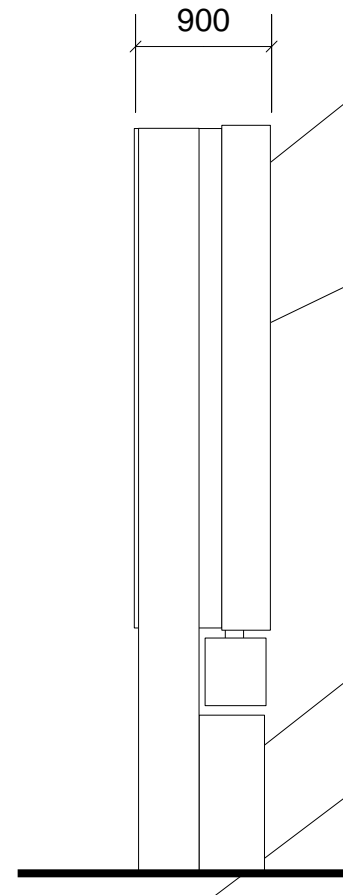

NOTES

THE MAIN STRUCTURAL COMPONENTS WILL BE FABRICATED FROM STEEL AND ALLOY AND EXTERNALLY POWDER COATED U. L. APPROVED DTOV2 MH18034 TO A THICKNESS OF 60 MICRONS. THE FINISH WILL BE A MATT SHEEN IN BLACK AND GREY COLOURS

THE ADVERTISEMENT PANEL WILL BE MANUFACTURED TO ADVERTISERS REQUIREMENTS TO CONSIST OF A LIGHT-WEIGHT STEEL FABRICATED OUTER BOX AND FRAME WITH THREE SAFETY GLASS SECTIONS BEHIND WHICH THE ADVERTISING IMAGES WILL FEATURE

REPAINT LOW LEVEL BRICK WALL AND TIMBER FEATHER EDGE PANNELLING AT THE BASE AND SIDE OF THE STRUCTURE

THE GROUND LUG AND FOOTPLATE OF THE STRUCTURE WILL BE BOLTED TO FIXING BARS SET ON SITE WITHIN A CONCRETE BASE OF 35N/MM²



VNRK Investments Limited
33 The Ridgeway
Finchley
N3 2PG

Drawn GHG	Checked	Approved
Scale 1:50	Sheet Size A4	
Drawing Number 25/05	Revision	Date 11/16

Title
Land Adj to 391 Hertford Road
EN3 5PP

SCALE
1: 50

