

EAST ELEVATION ON GL A

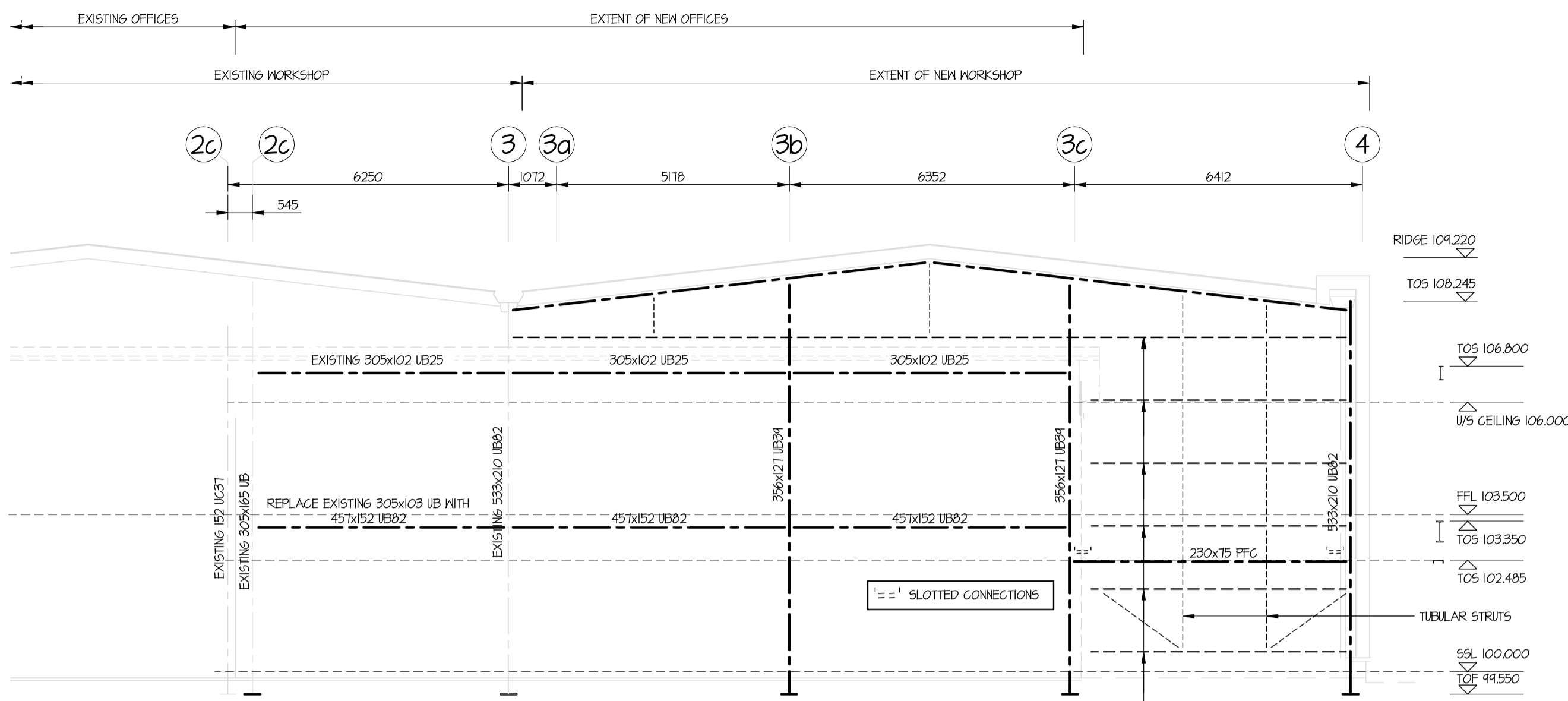

ELEVATION ON GL B

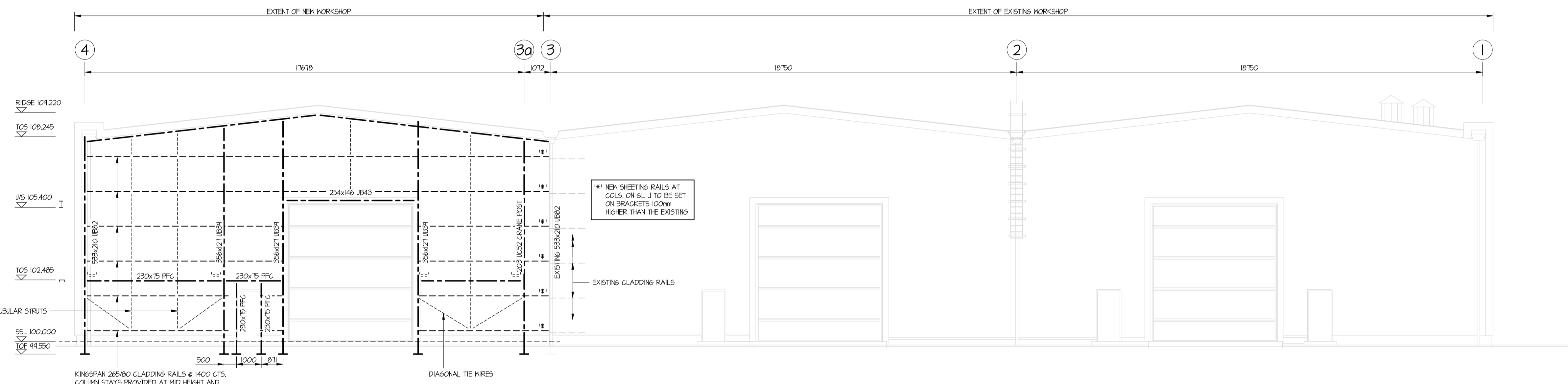

WEST ELEVATION ON GL J

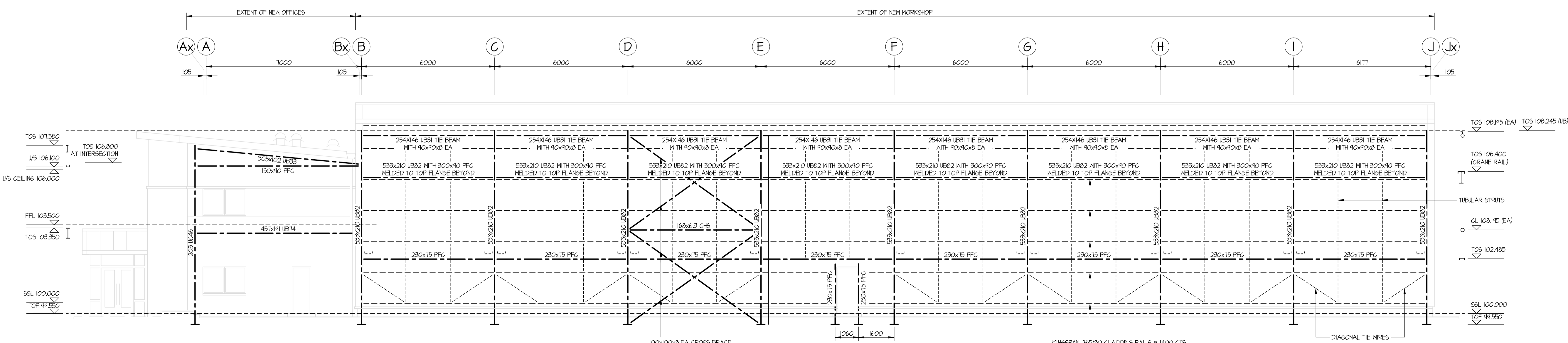

NORTH ELEVATION ON GL 4

- NOTES**
- ALL DIMENSIONS TO BE CHECKED ON SITE. ALL DETAILS AND DIMENSIONS RELATING TO SUB-CONTRACTORS OR SUPPLIERS MUST BE CHECKED AND AGREED BETWEEN THE SUB-CONTRACTOR OR THE SUPPLIER AND THE GENERAL CONTRACTOR.
 - THIS DRAWING IS TO BE READ IN CONJUNCTION WITH ALL RELEVANT ENGINEERS, ARCHITECTS AND SPECIALIST DESIGNERS DRAWINGS AND SPECIFICATIONS.
 - THE MAIN CONTRACTOR SHALL BE ENTIRELY RESPONSIBLE FOR THE STABILITY OF THE STRUCTURE WHILE THE WORKS ARE IN PROGRESS. DUE REGARD SHALL BE GIVEN TO LATERAL STABILITY OF ELEMENTS IN ADDITION TO THE SUPPORT OF VERTICAL LOADS WHEN CONSTRUCTION IS BEING GIVEN TO THE NEED FOR TEMPORARY SUPPORT WORKS.
 - THIS DRAWING IS COPYRIGHT AND MUST NOT BE REPRODUCED OR COPIED TO ANY THIRD PARTY WITHOUT THE WRITTEN CONSENT OF GYOURY SELF PARTNERSHIP.
 - THE DRAWINGS ARE NOT TO BE SCALED. ALL DIMENSIONS AND LEVELS ARE TO BE CHECKED ON SITE PRIOR TO COMMENCEMENT OF THE WORKS. ANY DISCREPANCIES ARE TO BE REPORTED TO GYOURY SELF PARTNERSHIP.
 - ALL DETAILS AND DIMENSIONS RELATING TO SUB-CONTRACTORS OR SUPPLIERS WORK MUST BE CHECKED AND AGREED BETWEEN THE SUB-CONTRACTOR OR SUPPLIER AND THE MAIN CONTRACTOR. ANY COMMENTS GIVEN ON INFORMATION PRODUCED BY SUB-CONTRACTORS SHALL BE TREATED AS SUCH AND SHALL NOT REMOVE OR DIMINISH THE CONTRACTORS RESPONSIBILITIES.
 - THE DRAWINGS DO NOT CARRY ANY VALIDITY FOR NON STRUCTURAL DETAILS.
 - THE CONTRACTOR IS TO LOCATE ALL EXISTING SERVICES WHICH MAY BE AFFECTED BY THE WORKS AND WHERE NECESSARY MAINTAIN, TEMPORARILY DIVERT AND PROTECT SUCH SERVICES.
 - ALL STRUCTURAL STEELWORK TO BE GRADE 43B MILD STEEL (EXCEPT WHERE OTHERWISE NOTED) IN ACCORDANCE WITH B55950 FOR DESIGN, DETAIL AND WORKMANSHIP.
 - ALL STRUCTURAL STEELWORK IS TO BE THOROUGHLY WIRE BRUSHED AND PRIMED WITH 2x6 COATS OF ZINC PHOSPHATE PRIOR TO ERECTION.
 - ALL STRUCTURAL STEELWORK BUILT INTO AND IN CONTACT WITH THE EXTERNAL WALLS OF A BUILDING IS TO RECEIVE A MINIMUM ADDITIONAL 2x6 COATS BITUMINOUS PAINT OR IS TO BE FINISHED IN ACCORDANCE WITH B55443: HTT.
 - ALL STRUCTURAL STEELWORK IN CONTACT WITH THE GROUND IS TO BE ENCASED IN A MINIMUM OF 100mm OF FN2 GRADE CONCRETE TO B5610.
 - ALL STRUCTURAL STEELWORK HOLLOW SECTION TO BE GRADE 43G TO B54848: PART 2.
 - ALL WELDING TO BE CARRIED OUT IN ACCORDANCE WITH B5595 BY A PROPERLY CERTIFIED WELDER.
 - SITE WELDING IS NOT TO BE CARRIED OUT WITHOUT APPROVAL FROM THE ENGINEER.
 - ALL BOLTS TO BE MIN. GRADE 8.8 UNLESS NOTED OTHERWISE TO SIZES AS SHOWN ON DRAWING.
GRADE 4.6 BOLTS TO B54190.
GRADE 8.8 BOLTS TO B53642.
H5FC BOLTS TO B54945.
 - THE STEELWORK FABRICATOR IS TO CHECK ALL DIMENSIONS ON SITE AND REPORT ANY DISCREPANCIES TO THE ENGINEER.
 - ONE HOUR FIRE PROTECTION TO BE PROVIDED WITH ARCHITECT'S DETAILS AND SPECIFICATION.
 - THE STEELWORK FABRICATOR SHOULD ADD 20% TO HIS ESTIMATE OF THE TOTAL HEIGHT OF THE FRAME FOR CONNECTIONS & BRACKETRY ETC.

RECORD INFORMATION DRAWING
THIS RECORD INFORMATION DRAWING HAS BEEN PRODUCED USING THE MARKED UP DRAWING INFORMATION PROVIDED BY THE MAIN CONTRACTOR. WHILE EVERY EFFORT HAS BEEN APPLIED TO THE PRODUCTION OF THIS DRAWING, THE ABSOLUTE ACCURACY CANNOT BE GUARANTEED.

REV.	DATE	DESCRIPTION	DRN.
(R)	06/05/11	RECORD ISSUE.	65P

Gyoury Self
CONSULTING ENGINEERS
STRUCTURAL-CIVIL-ENVIRONMENTAL

Gyoury Self Partnership (St Albans)
3 Woodland Court, Soothouse Spring,
St Albans, Herts, AL3 6NR
Tel: 01727 853553 Fax: 01727 859985
www.gyouryself.com
Also at Hove and Fareham

CLIENT	LJI (MPG) LTD
ARCHITECT	Michael Cook Associates
JOB TITLE	Siemens Industrial Turbo Kirkton Drive, Aberdeen

Structural Steelwork Elevations

DRAWN	GH	CHECKED	
DATE	05-02-10	ENGINEER	DA
SCALE (AT A SIZE)	1:100	DRAWING No.	104
JOB No.	8936NA	STATUS	RECORD

