

Existing SW/Rear Elevation

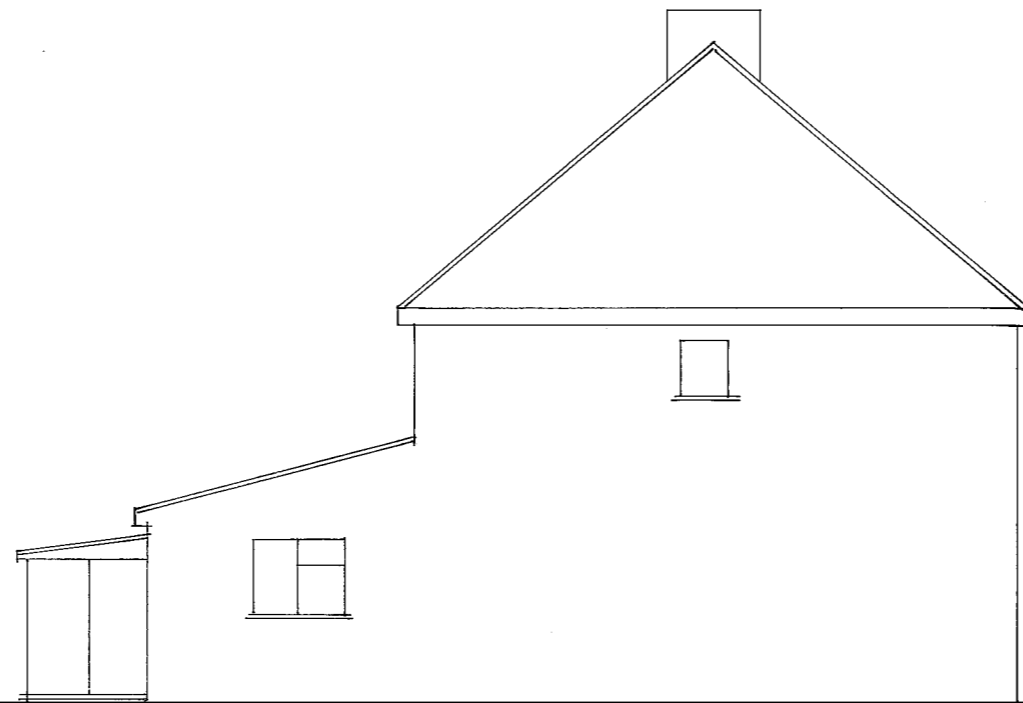

Existing SE/Side Elevation

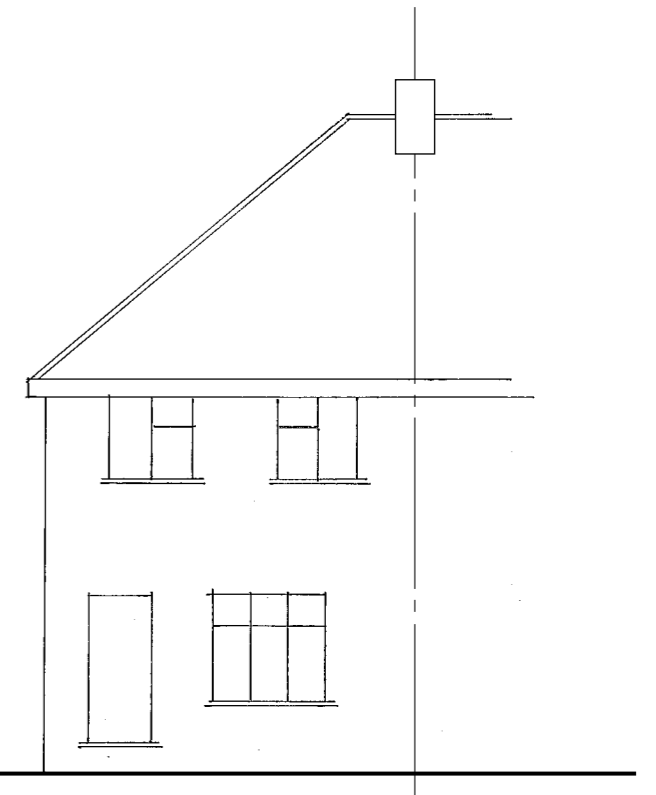

Existing NE/Front Elevation

These Plans have been prepared for the purpose of obtaining Planning Permission and/or Building Regulation Approval for the work shown thereon only and should not be used for any other purpose.

© These Plans remain the copyright of the architect and must not be copied or reproduced in any way without written permission with the exception of Local Authorities for Planning Purposes



Metres @ 1:100 Scale



Andrew R Dunks
BSc(Hons) MRICS
Chartered Surveyor

22 Oberon Close, Waterlooville,
Hants, PO7 8LF
Tel: (023) 9225 3034
e-mail: andrewRdunks@gmail.com

Proposed Extension To:
29 Clay Lane, Fishbourne
Chichester
For Mr & Mrs K Mead
Scale - 1:100 at Page Size A3
Date - July 2023

Drawing No. 5909/2