

EXISTING SECTION A-A (1:50)

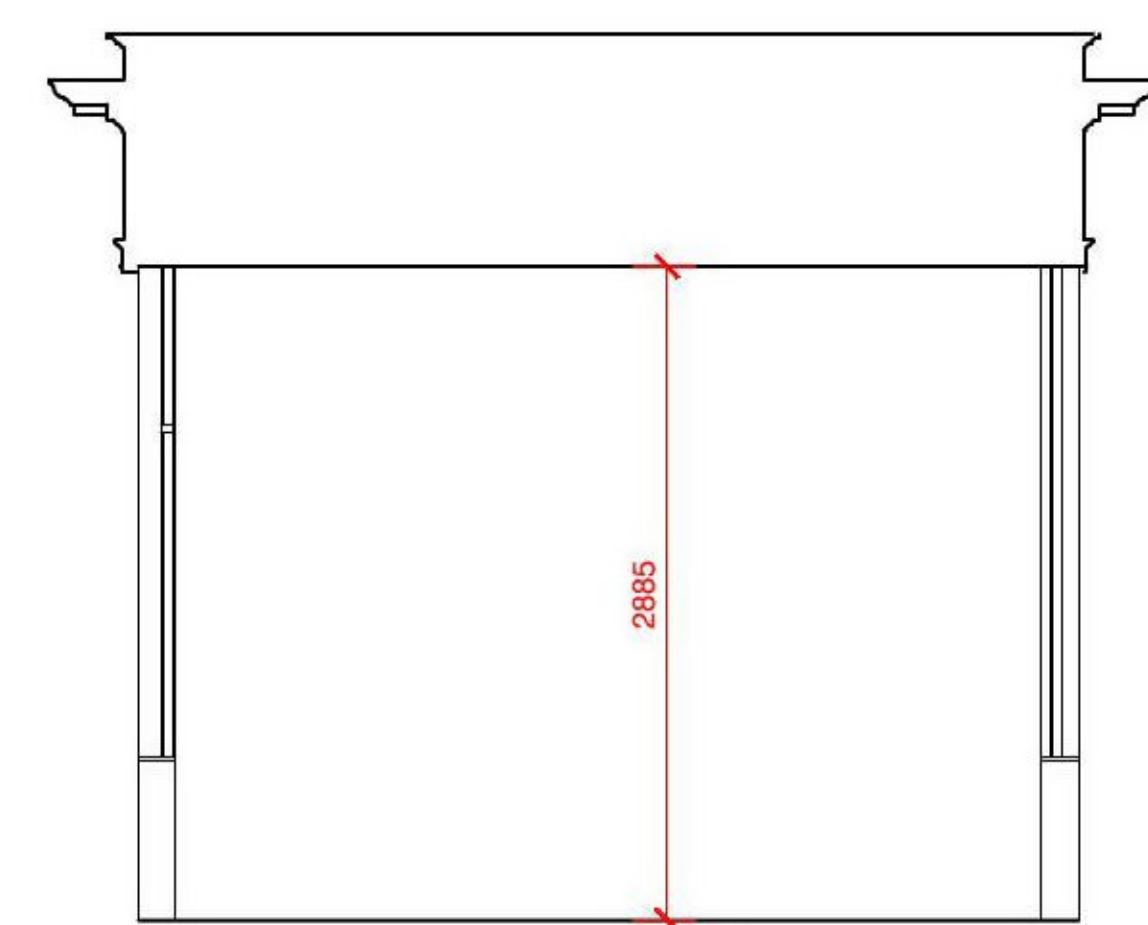

EXISTING SECTION B-B (1:50)

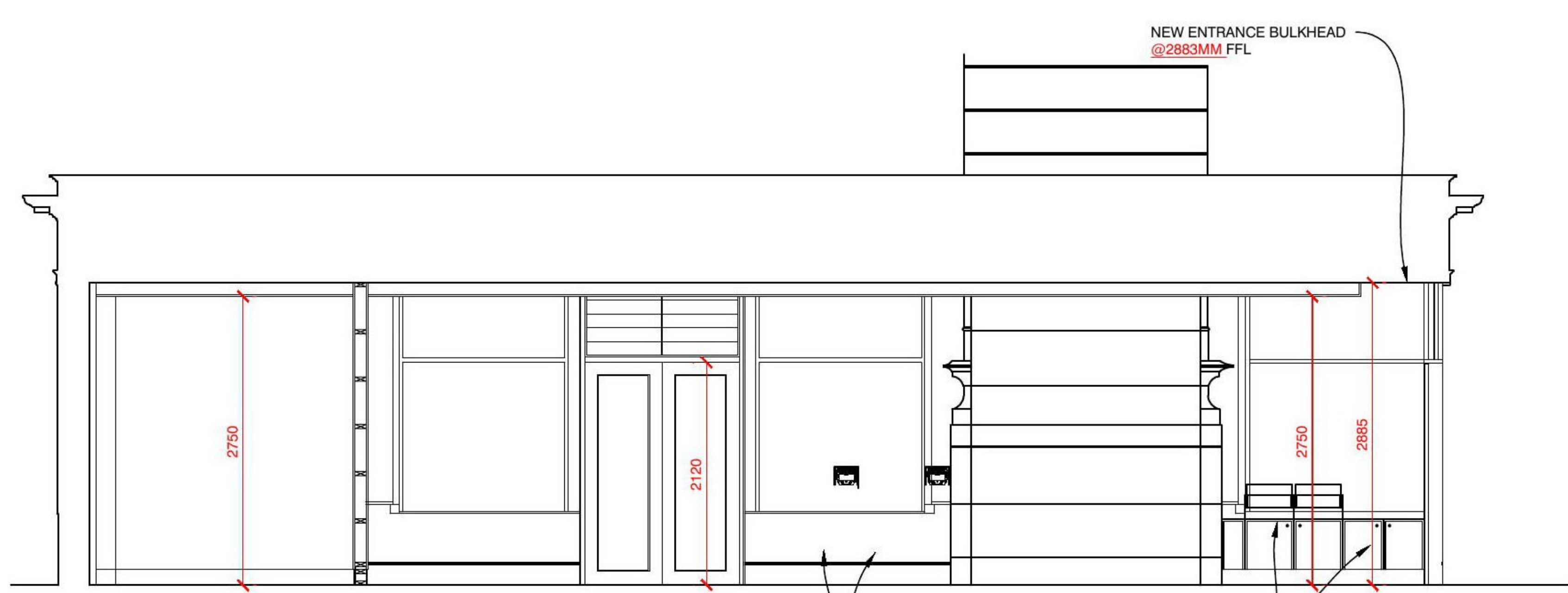

PROPOSED SECTION A-A (1:50)

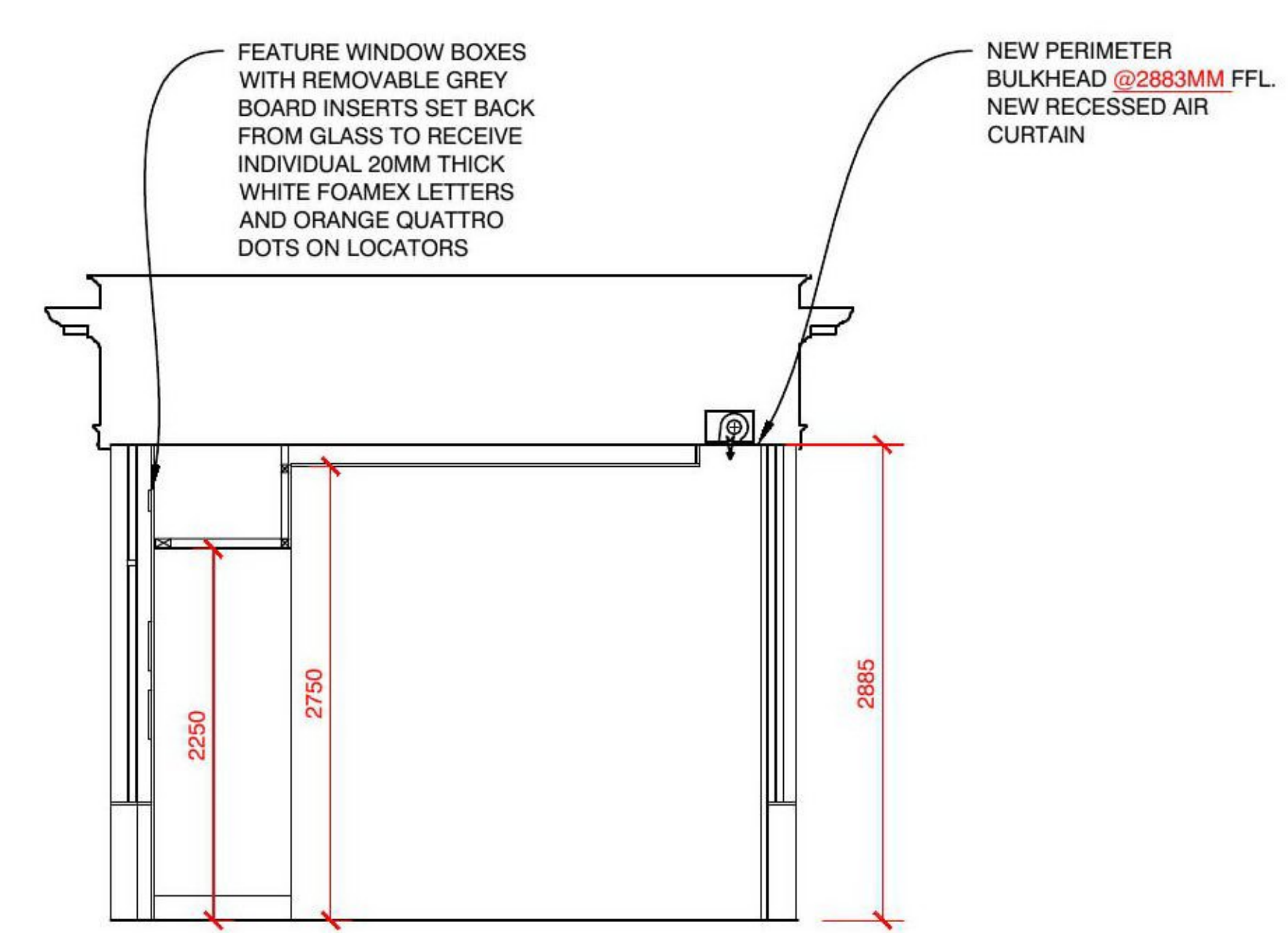

PROPOSED SECTION B-B (1:50)

REV	DESCRIPTION	DATE	NAME
GREGGS Plc (NORTH) GOSFORTH PARK BAKERY GOSFORTH PARK WAY, LONGBENTON NEWCASTLE UPON TYNE NE12 8EF Tel: [REDACTED]			
Shop S Number & Name S6380 UNIT 26, GLASGOW CENTRAL STATION			
Title PLANNING - EXISTING & PROPOSED SECTIONS			
Site Address UNIT 26, GLASGOW CENTRAL STATION, GORDON STREET, GLASGOW, G1 3SL			
Gross Building Area 180.2 Sq m		Gross Sales Area 22.8 Sq m	
Drawing No. RNTH/S6380/03P			Rev. -
Date 21.08.23		Scale 1:50	@ A1
Drawn by ST	Scale Bar 0 500 1000 1500 2000 2500mm SCALE 1:50		
Issued 24.08.23			

DO NOT RESCALE THIS DRAWING