

EXISTING SHOPFRONT
ELEVATION A-A (1:50)

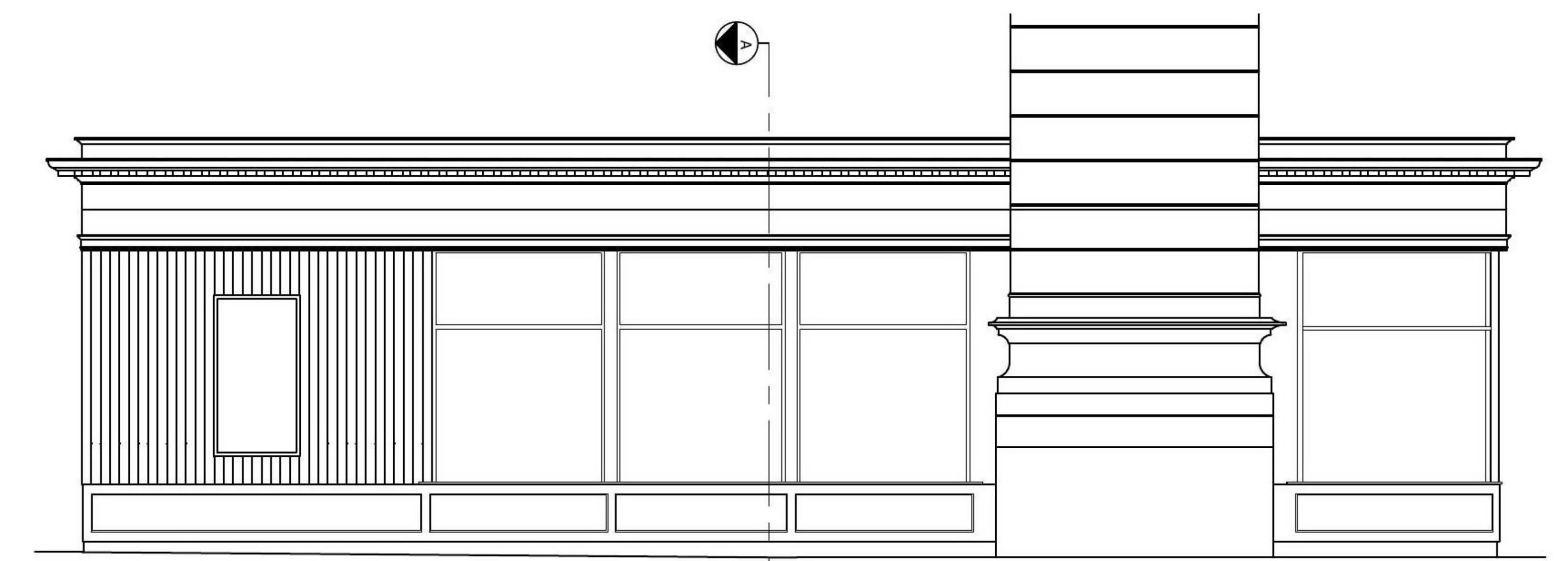

EXISTING SIDE ELEVATION B-B (1:50)



EXISTING SIDE ELEVATION C-C (1:50)



PROPOSED SHOPFRONT
ELEVATION A-A (1:50)

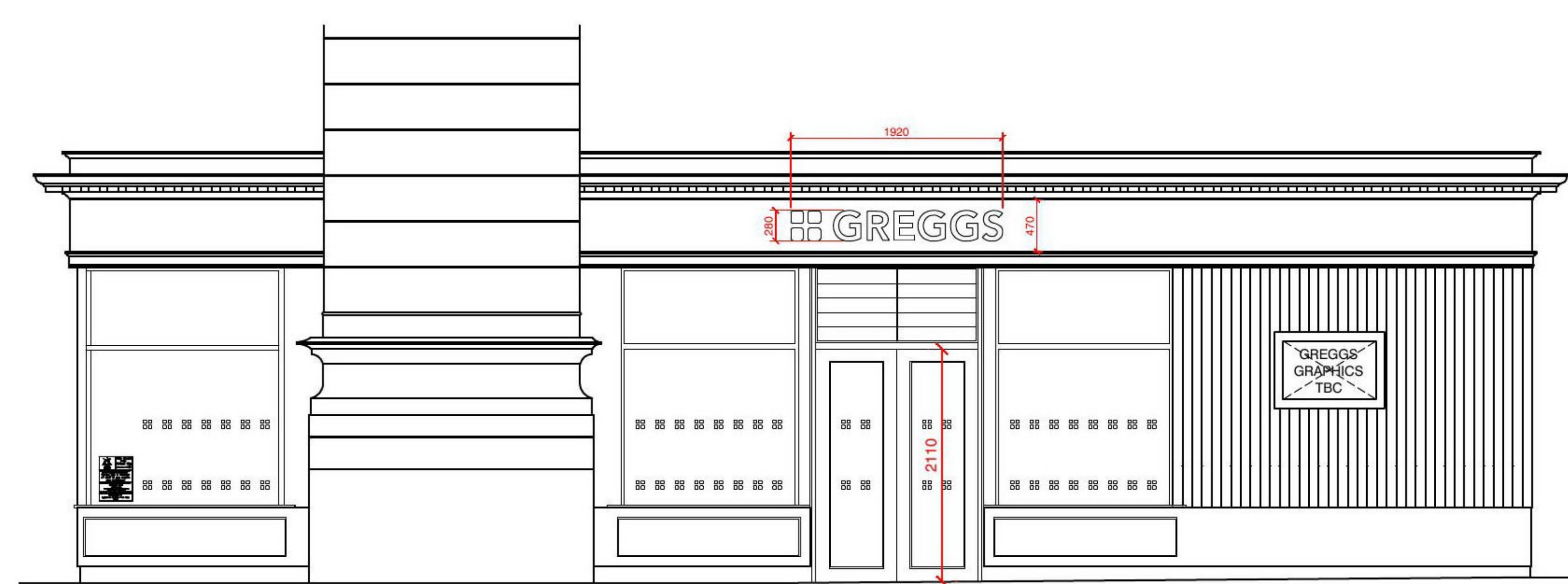

PROPOSED SIDE ELEVATION B-B (1:50)

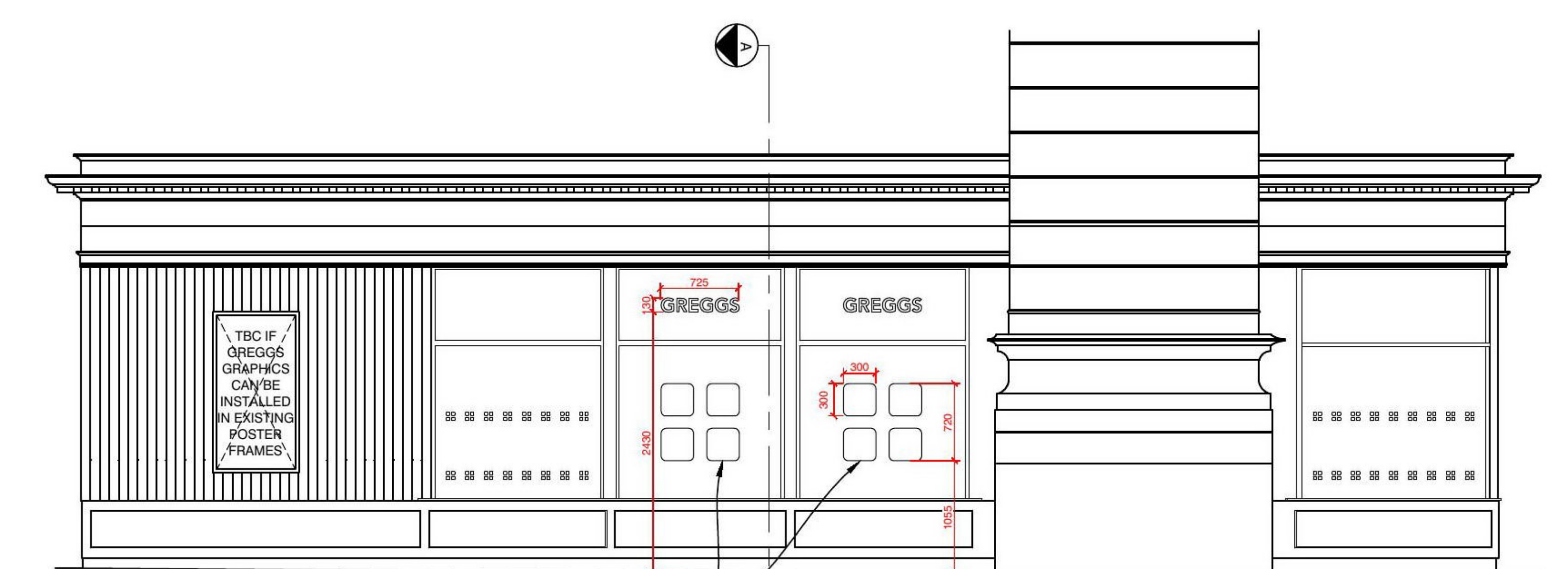

PROPOSED SIDE ELEVATION C-C (1:50)

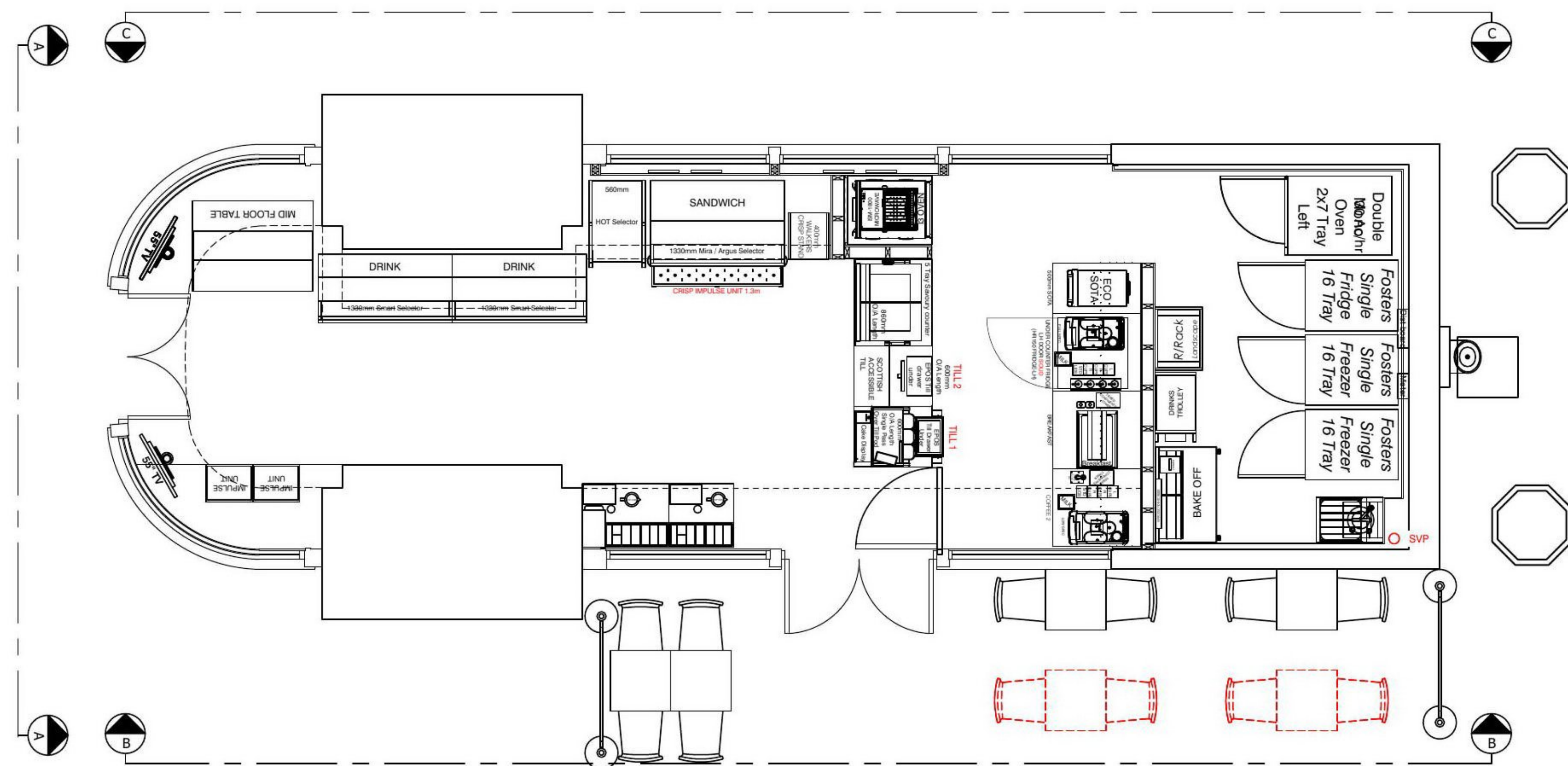

REFERENCE PLAN (1:50)

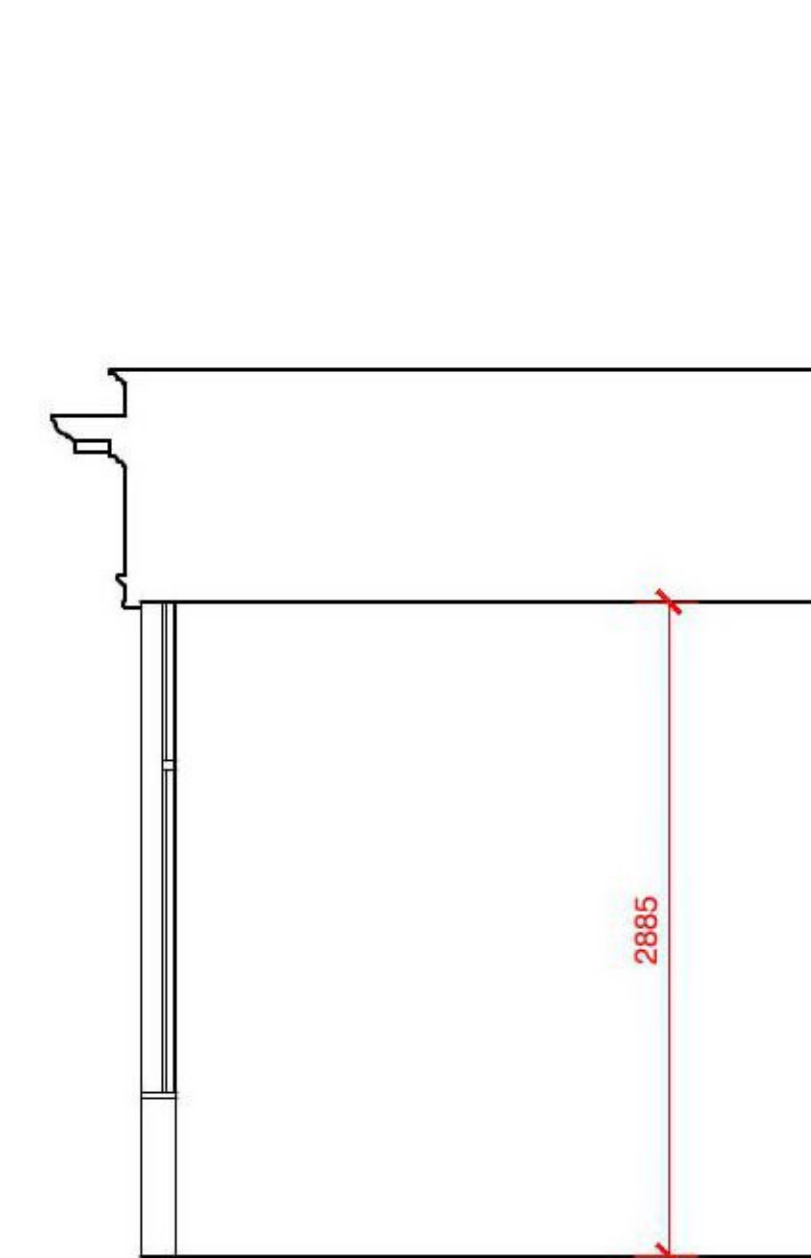

EXISTING SECTION
THRU A-A (1:50)

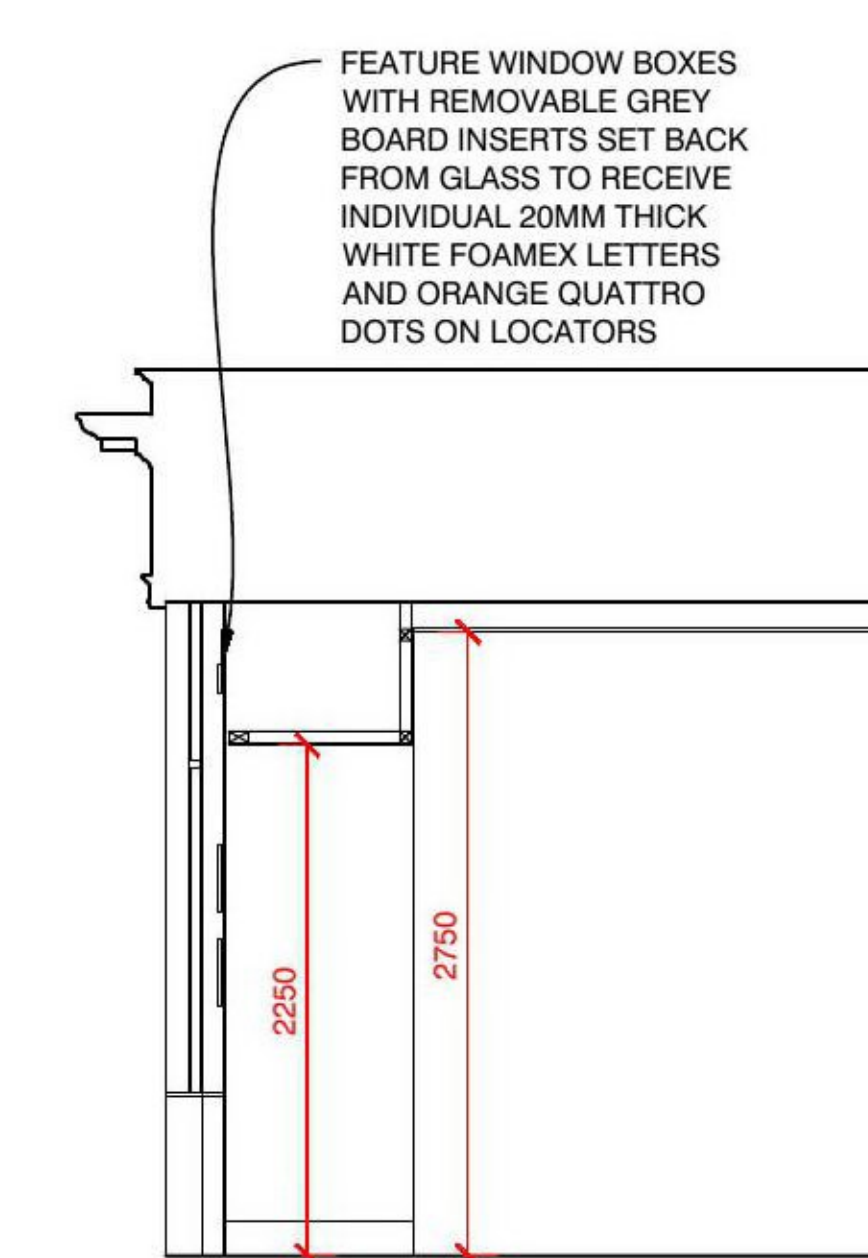

PROPOSED SECTION
THRU A-A (1:50)

DO NOT RESCALE THIS DRAWING

REV	DESCRIPTION	DATE	NAME
GREGGS Plc (NORTH) GOSFORTH PARK BAKERY GOSFORTH PARK WAY, LONGBENTON NEWCASTLE UPON TYNE NE12 8EF Tel: [REDACTED]			
Shop S Number & Name S6380 UNIT 26, GLASGOW CENTRAL STATION			
Title PLANNING - ELEVATIONS & SECTIONS			
Site Address UNIT 26, GLASGOW CENTRAL STATION, GORDON STREET, GLASGOW, G1 3SL			
Gross Building Area 180.2 Sq m		Gross Sales Area 22.8 Sq m	
Drawing No. RNTH/S6380/04P			Rev. -
Date 21.08.23		Scale 1:50 @ A1	
Drawn by ST		Scale Bar	
Issued 24.08.23		0 500 1000 1500 2000 2500mm SCALE 1:50	