

SLIDING SASH WINDOW ELEVATION

SCALE 1:10

WINDOWS : 3, 4, 5, 6, 8, 9, 10, 11, 12, 14, 15 & 16

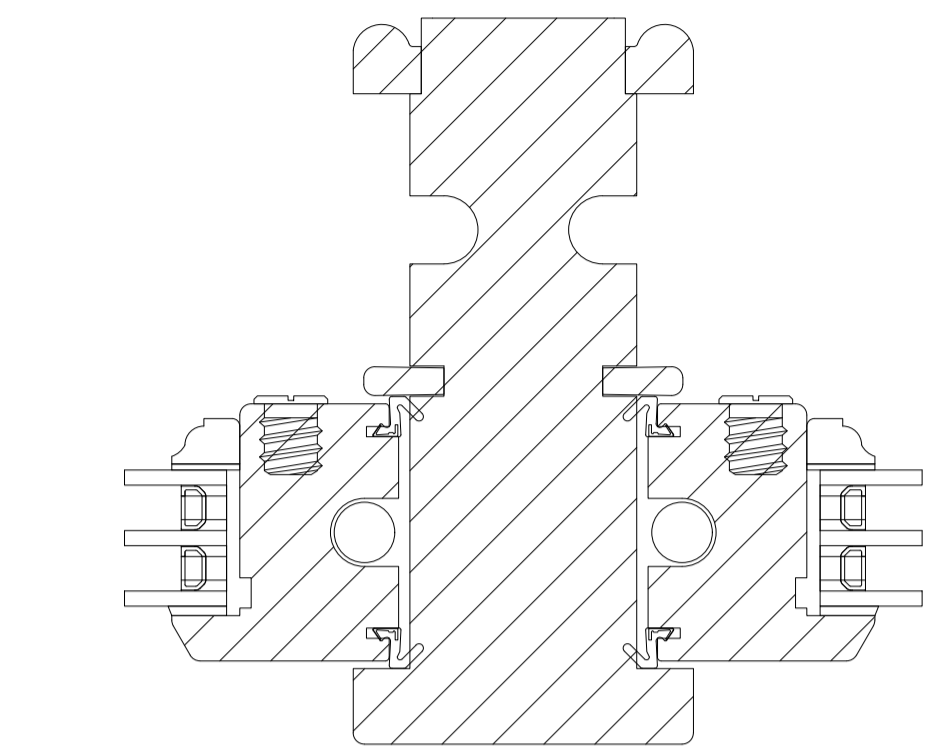

SLIDING SASH CONNECTION

SCALE 1:2

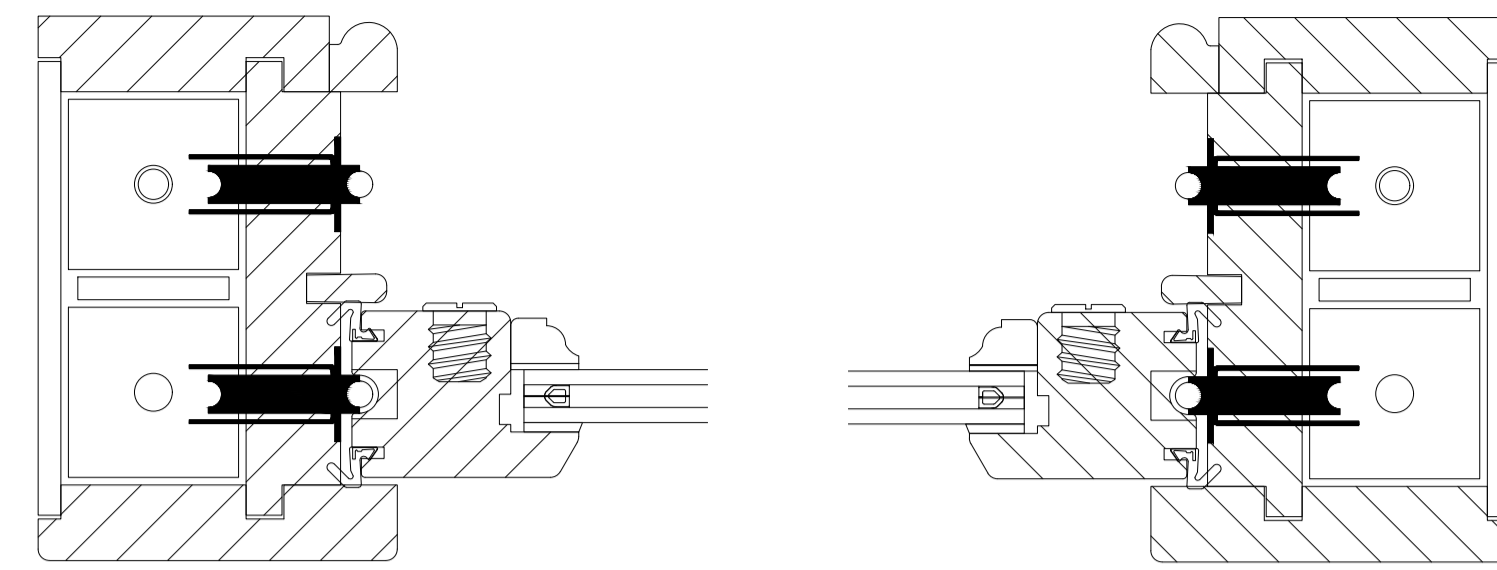

SECTION 1-1

SCALE 1:2

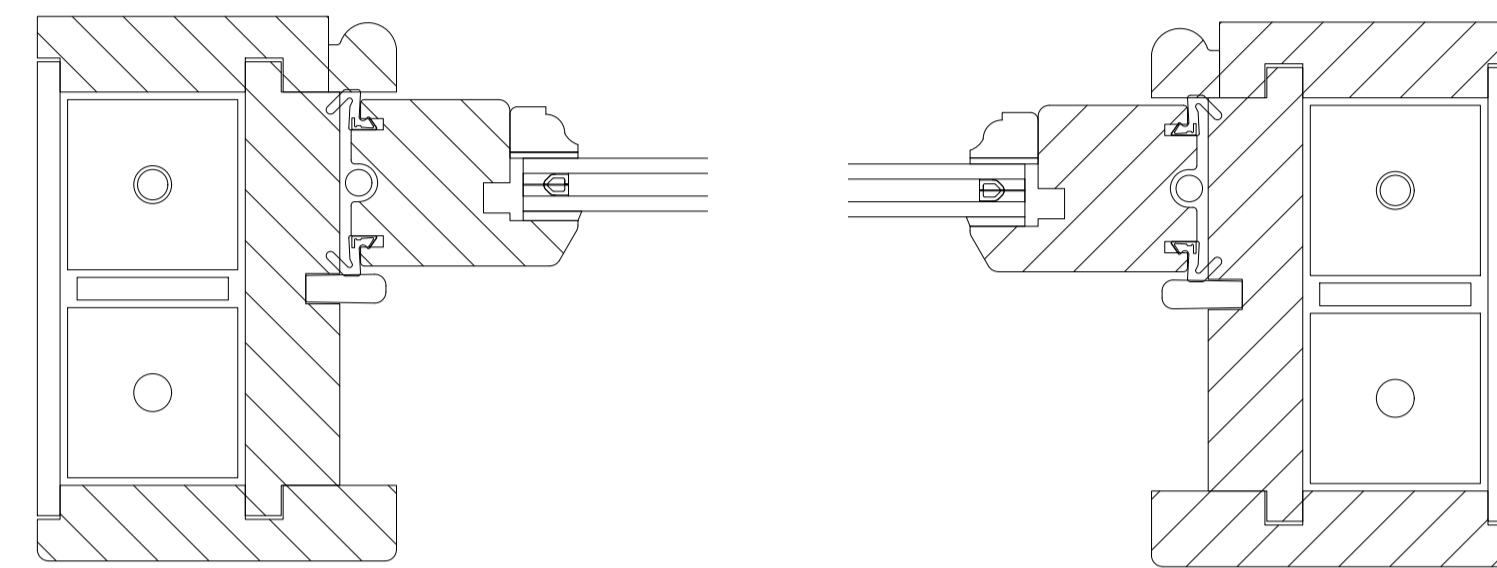

SECTION 2-2

SCALE 1:2

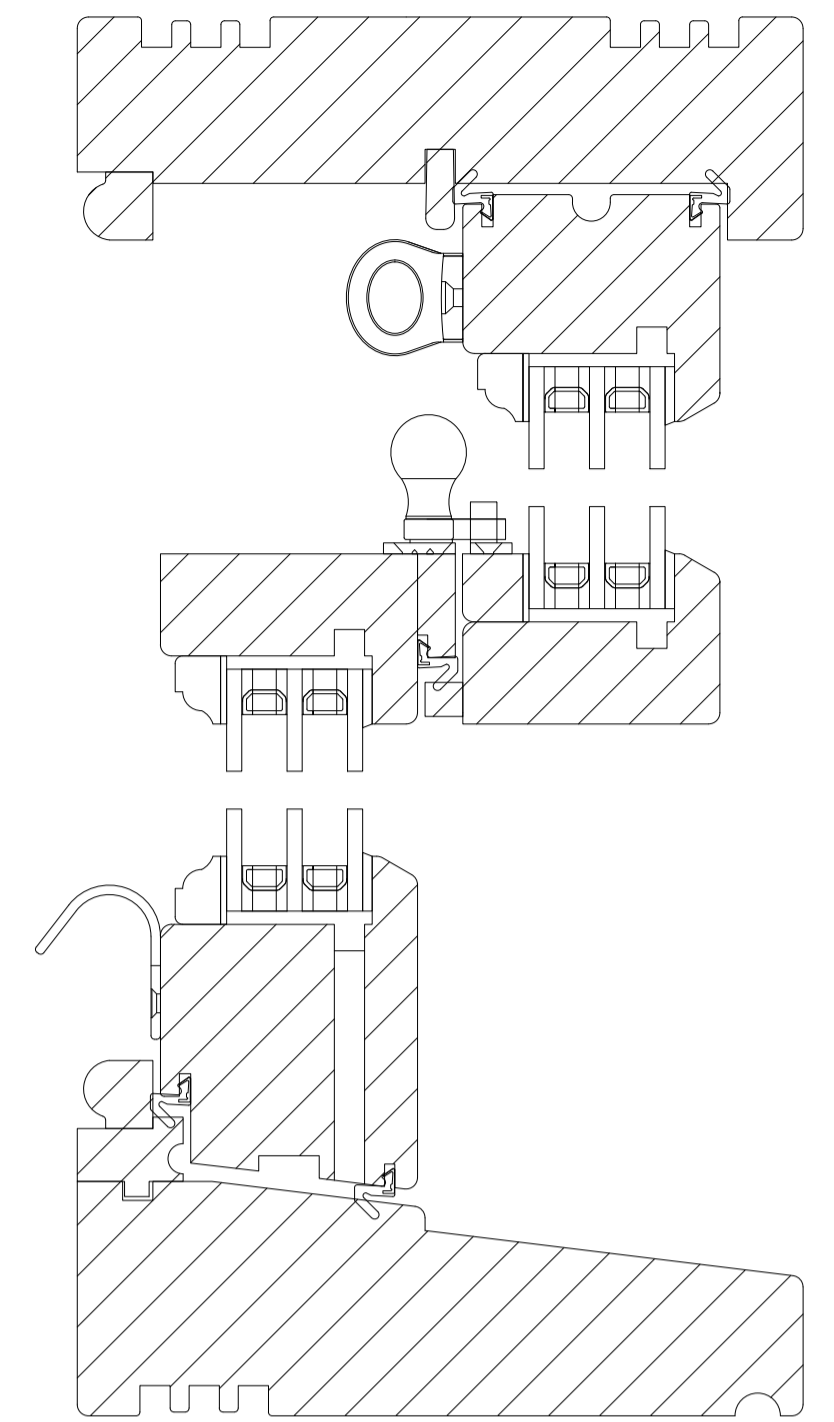

SECTION 3-3

SCALE 1:2

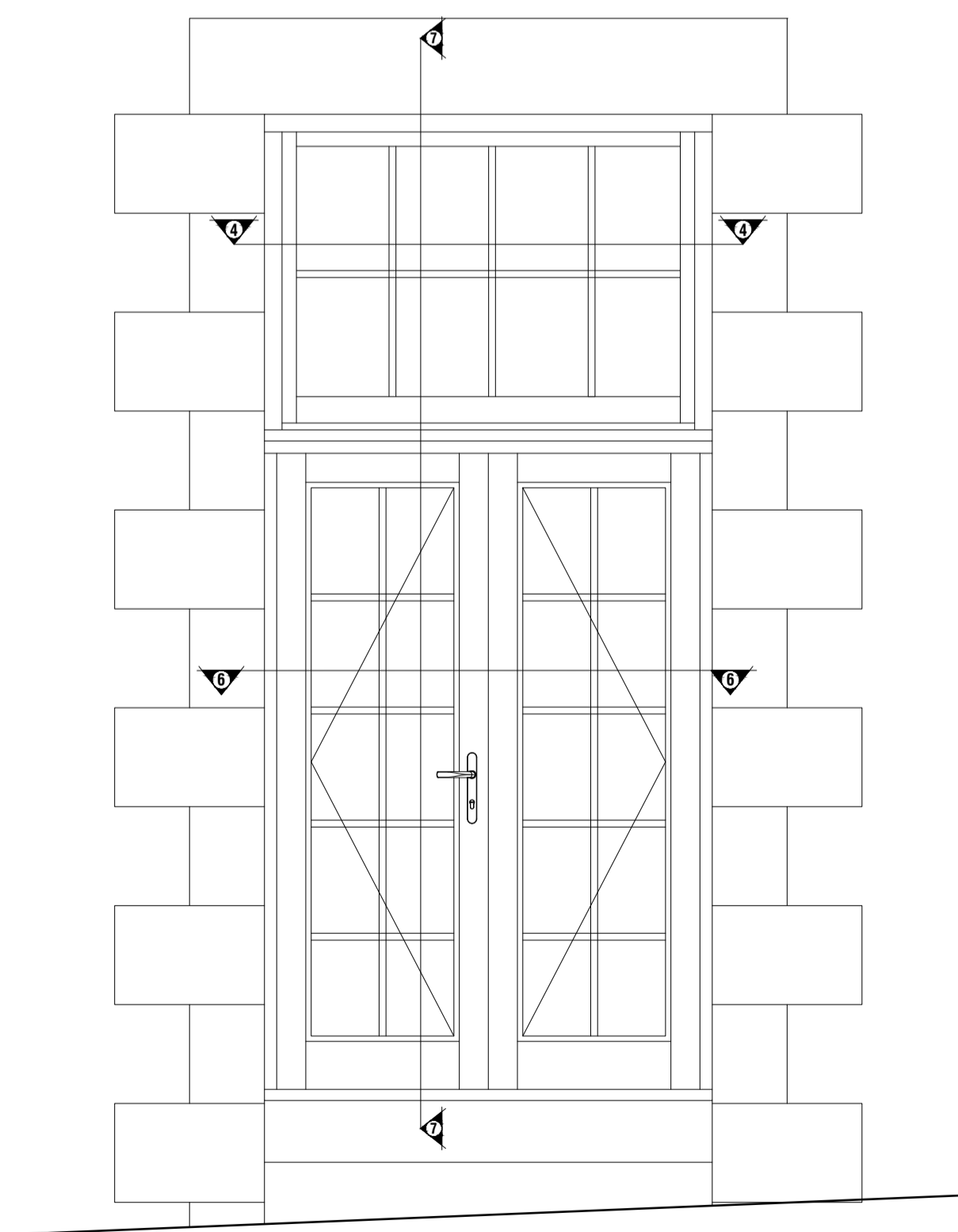

DOOR 3

SCALE 1:20

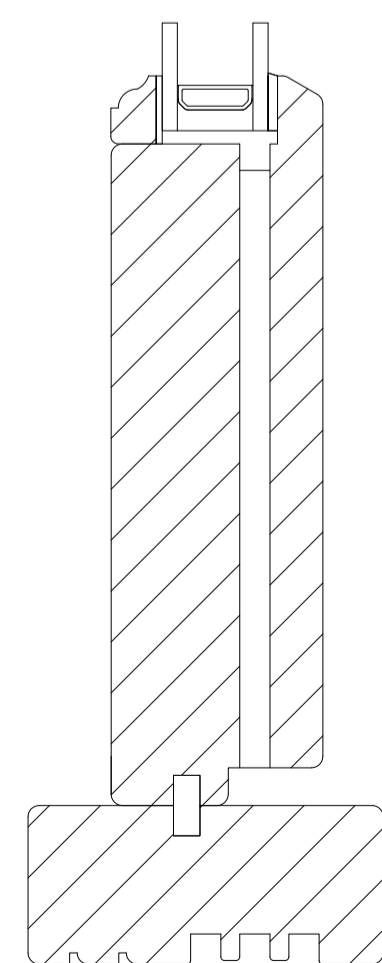
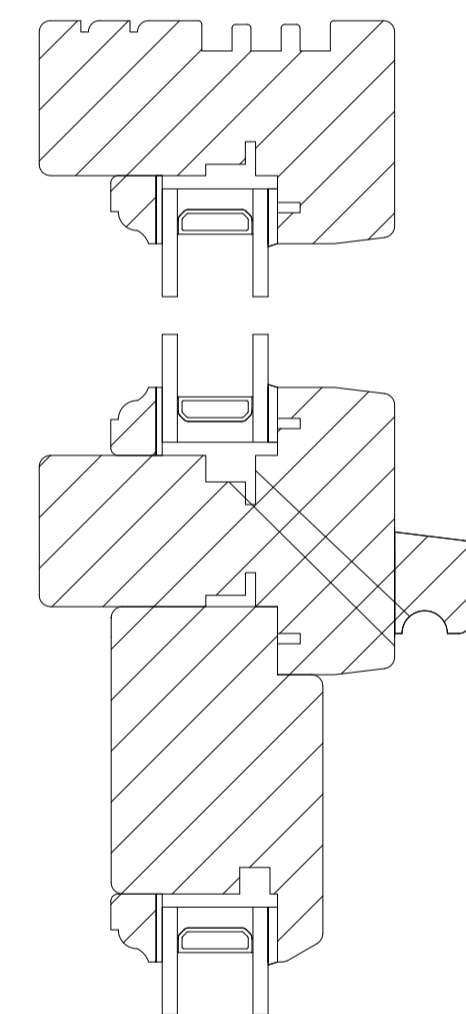

SECTION 7-7

SCALE 1:2

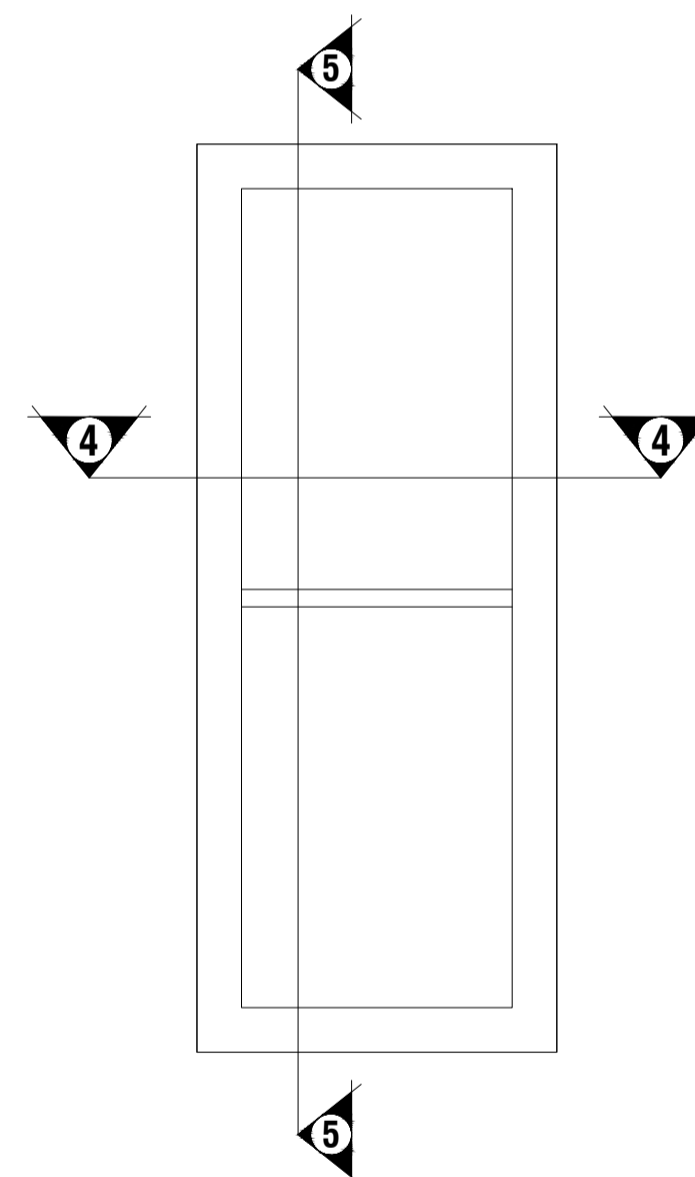

FIXED CASEMENT WINDOW

SCALE 1:10

WINDOWS:
1, 2, 7, 13, 17, 18, 19 AND D3 FANLIGHT

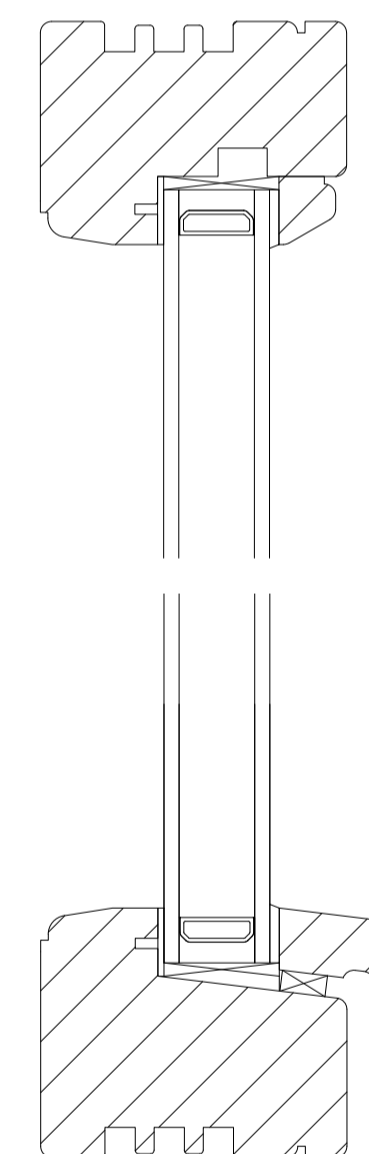

SECTION 5-5

SCALE 1:2

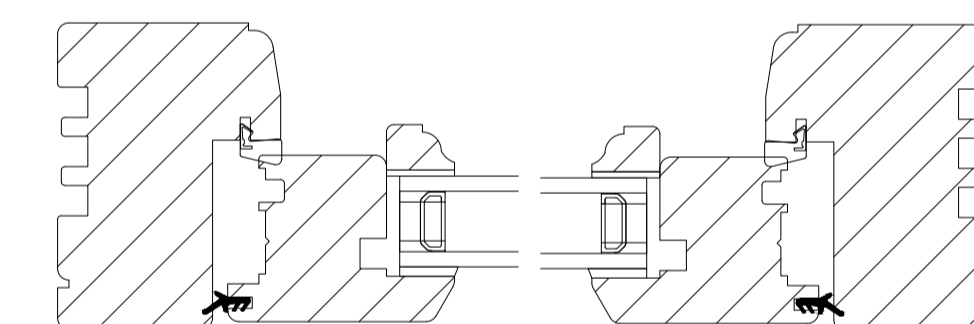

SECTION 4-4

SCALE 1:2

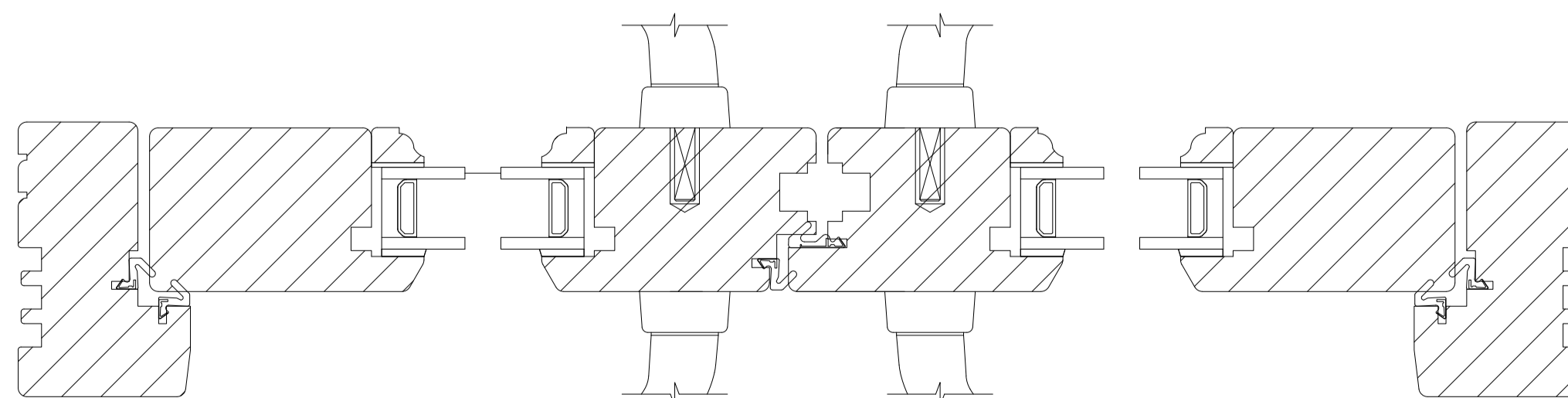

SECTION 6-6

SCALE 1:2

0 1M

1:20@A1/1:NTS@A3

0 500

1:10@A1/1:20@A3

Revisions
B - Revisions to material change from UPVC to Timber windows.

All dimensions to be checked on site by the Contractor and any discrepancies reported to the Surveyor

Edwin Thompson is the trading name of Edwin Thompson LLP - a Limited Liability Partnership registered in England & Wales No OC305442. Registered Office: 28 St. Johns Street Keswick, Cumbria CA12 5AF

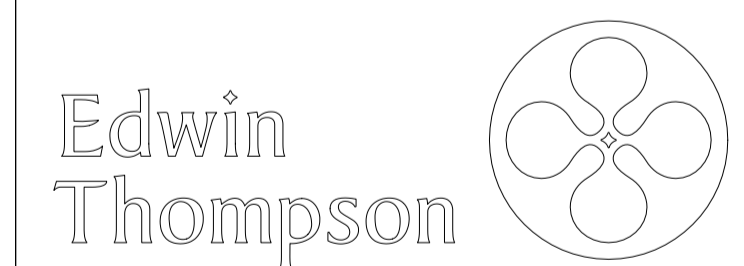

KESWICK
28 St. Johns Street
Keswick
Cumbria
CA12 5AF
T : 017687 72988
F : 017687 74690
E-mail: keswick@edwin-thompson.co.uk
W : edwin-thompson.co.uk

also at: CARLISLE, BERWICK, GALASHIELS & WINDERMERE

Client
MR. & MRS. PICKERING
Project
CROOKHAM CHURCH, CROOKHAM

Project Number
BP5353
Drawing Number
7
Rev
B

Drawing Title
WINDOW DETAILS

Drawing Status
PLANNING CONDITION
Issue Date
13/10/23
Drawn By
DS
Checked By
SK
Scale
1:50 @ A1