

**GROUND FLOOR AS PROPOSED 1:50**

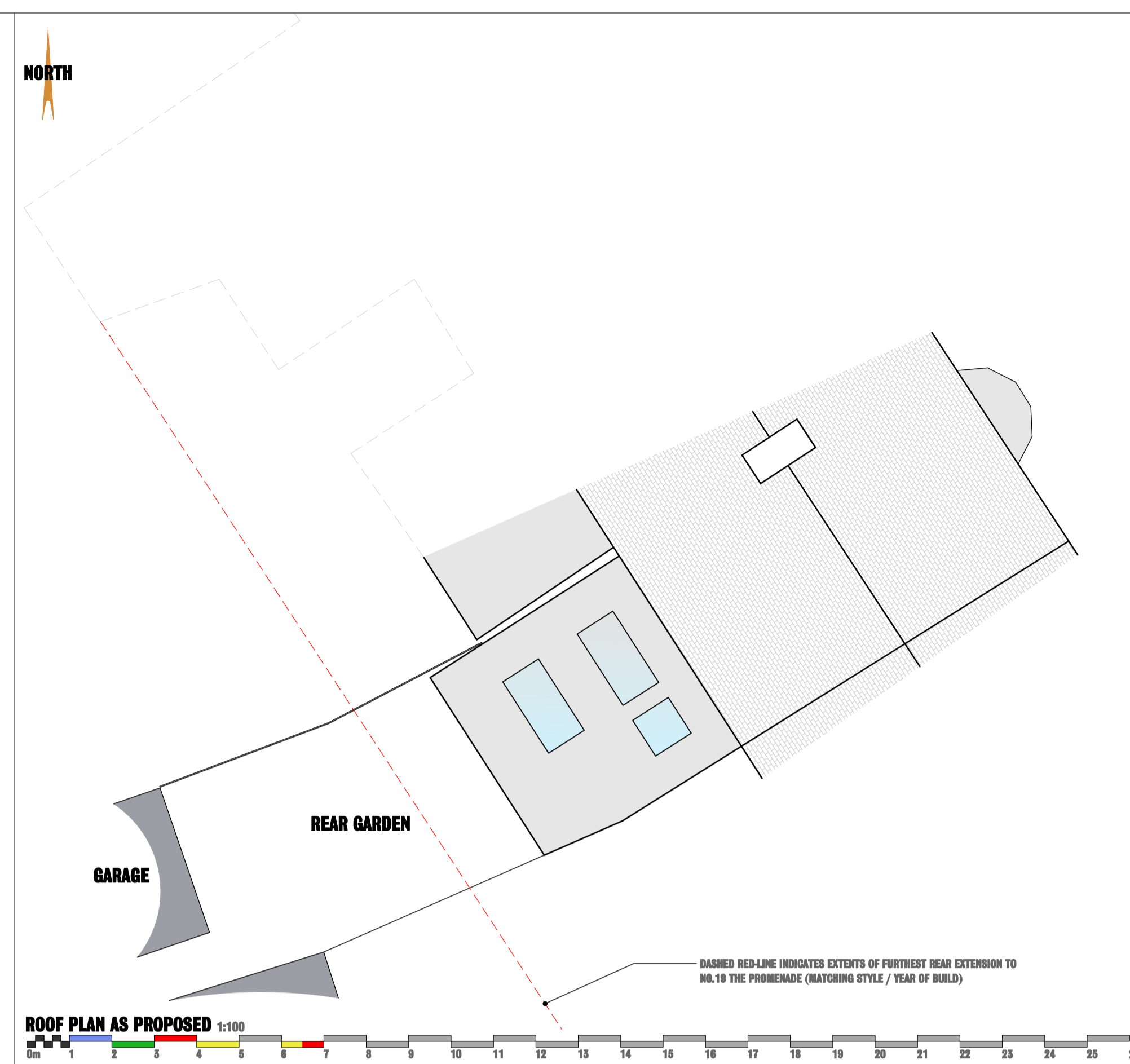

**ROOF PLAN AS PROPOSED 1:100**



**BLOCK PLAN AS PROPOSED 1:200**

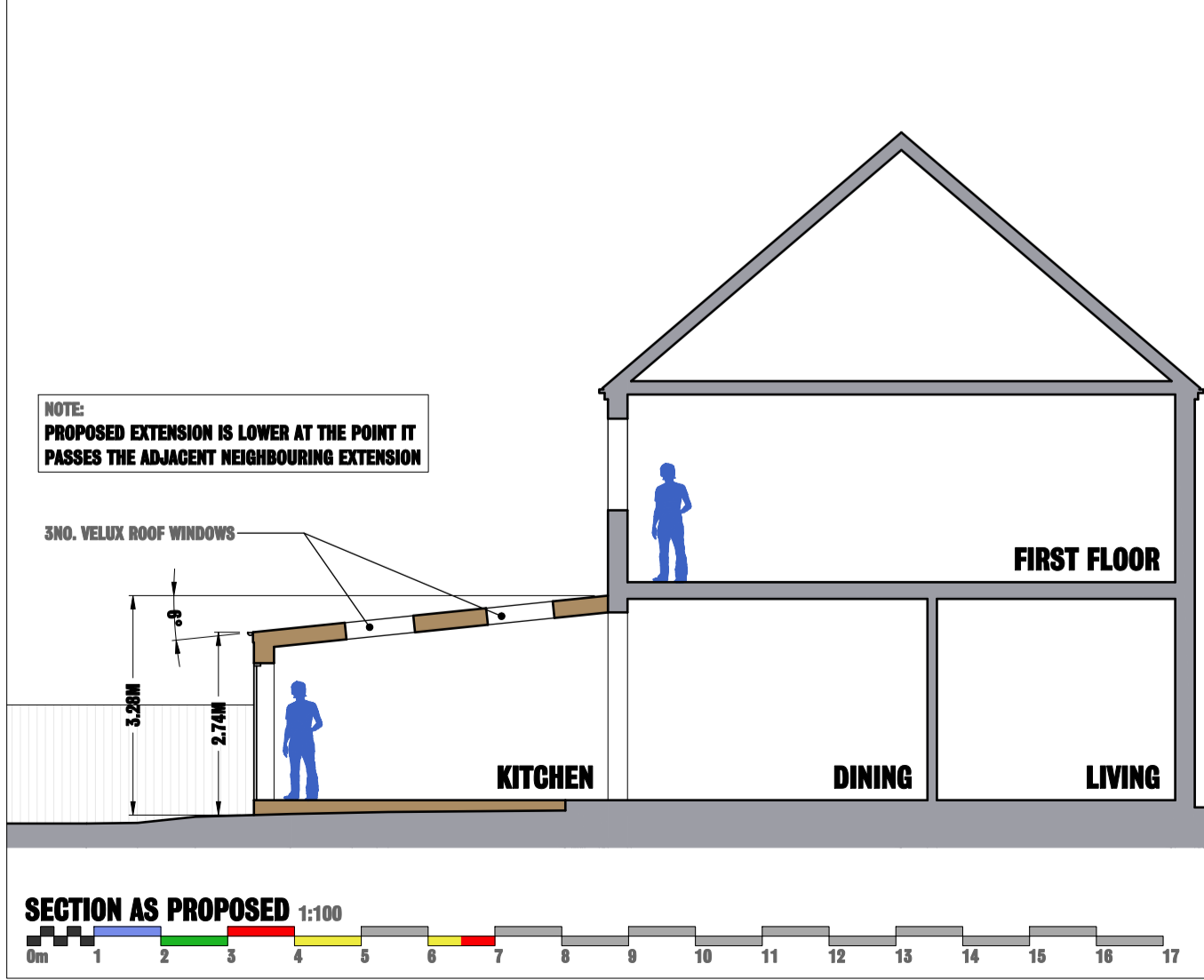

**SECTION AS PROPOSED 1:100**

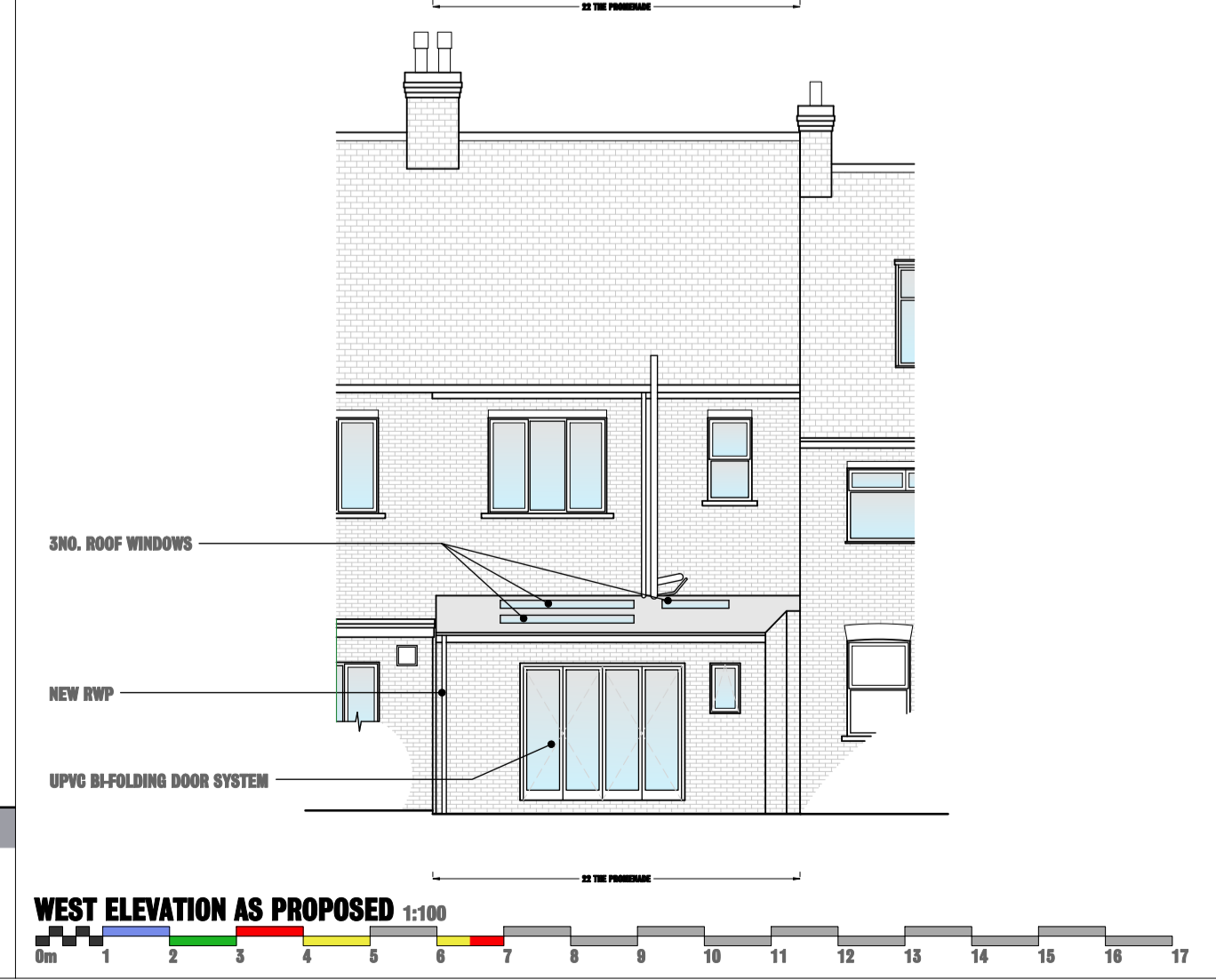

**WEST ELEVATION AS PROPOSED 1:100**

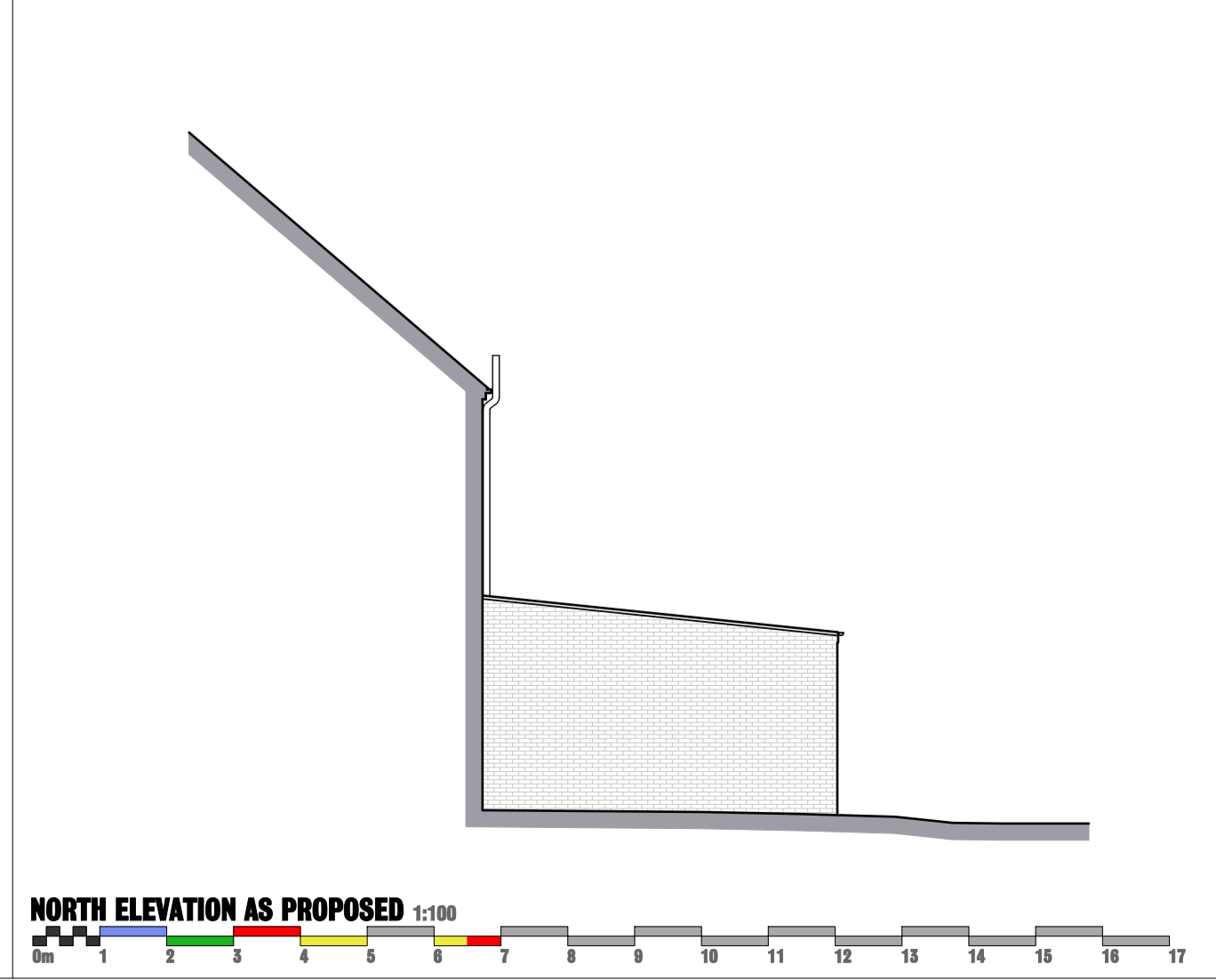

**NORTH ELEVATION AS PROPOSED 1:100**

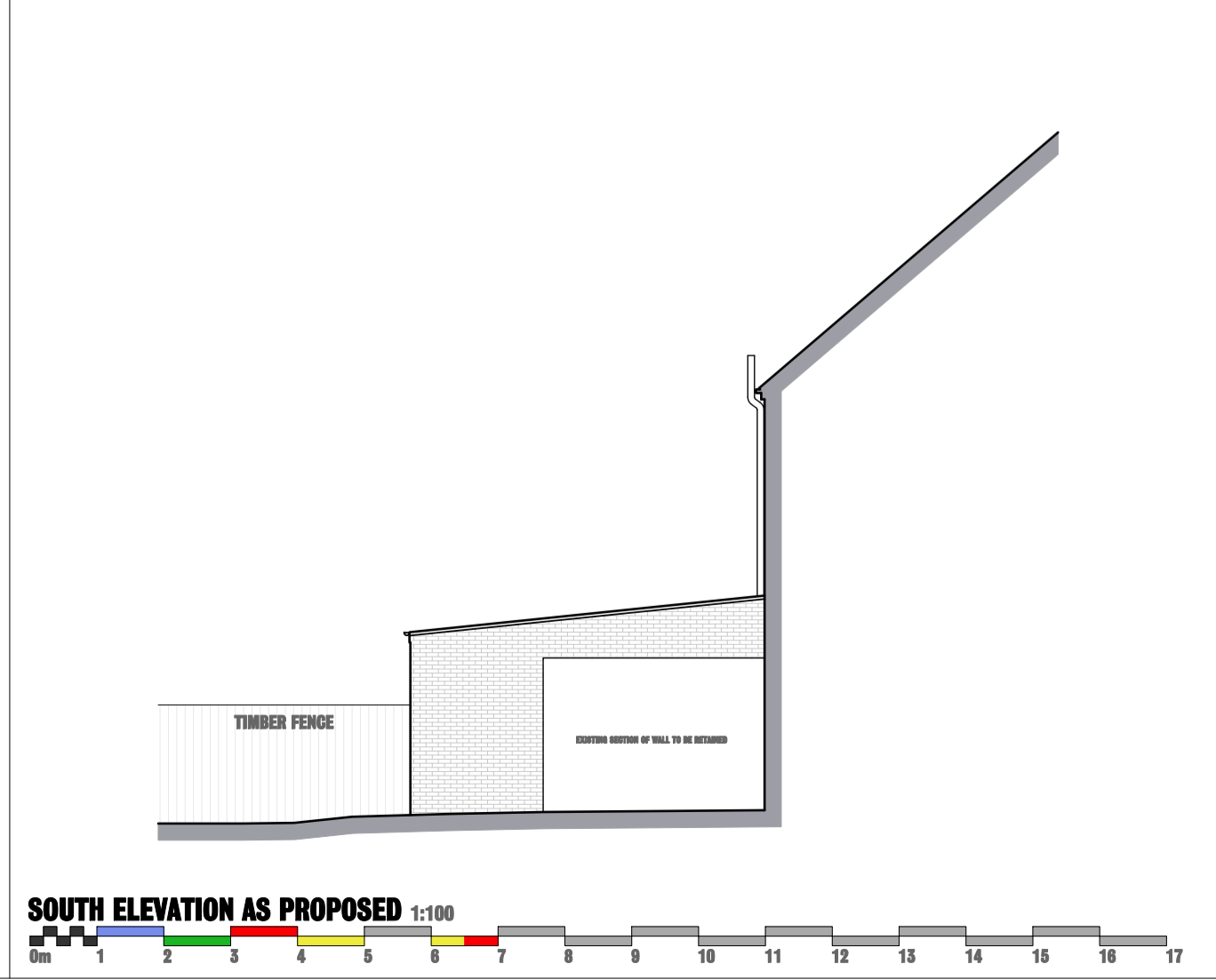

**SOUTH ELEVATION AS PROPOSED 1:100**

SYMBOL	DESCRIPTION	SYMBOL	DESCRIPTION	SYMBOL	DESCRIPTION
[Symbol]	SMOON HATCHED DOOR	[Symbol]	SMOON HATCHED DOOR	[Symbol]	SMOON HATCHED DOOR
[Symbol]	SMOON HATCHED DOOR	[Symbol]	SMOON HATCHED DOOR	[Symbol]	SMOON HATCHED DOOR
[Symbol]	SMOON HATCHED DOOR	[Symbol]	SMOON HATCHED DOOR	[Symbol]	SMOON HATCHED DOOR
[Symbol]	SMOON HATCHED DOOR	[Symbol]	SMOON HATCHED DOOR	[Symbol]	SMOON HATCHED DOOR

MATERIAL	EXISTING	PROPOSED
WALLS	BROCKWELL	RETAINED WHERE INDICATED AND NEW MORTAR TO MATCH EXISTING IN FINISH AND SIZE
WINDOWS & DOORS	TIMBER SASH WINDOW AND UPVC TO MATCH EXISTING	UPVC BI-FOLDING DOOR SYSTEM TO PROPOSED EXTENSION
RAINFALL DOORS	UPVC	BLACK UPVC
ROOF	CONCRETE	MEMBRANE ROOFING SYSTEM FOR BLUM® PTM

**SCHEDULE OF MATERIALS**

MATERIAL	EXISTING	PROPOSED
WALLS	BROCKWELL	RETAINED WHERE INDICATED AND NEW MORTAR TO MATCH EXISTING IN FINISH AND SIZE
WINDOWS & DOORS	TIMBER SASH WINDOW AND UPVC TO MATCH EXISTING	UPVC BI-FOLDING DOOR SYSTEM TO PROPOSED EXTENSION
RAINFALL DOORS	UPVC	BLACK UPVC
ROOF	CONCRETE	MEMBRANE ROOFING SYSTEM FOR BLUM® PTM

2 UPDATED FOLLOWING COMMENTS FROM THE L.A. 01/11/23  
1 INITIAL ISSUE 08/09/23

**DMU DESIGNS**  
ARCHITECTURAL SERVICES LTD

PLANNING APPLICATIONS  
MORTGAGE SOLUTIONS  
PROPERTY SURVEYS  
FLOORPLANS / SECTION DRAWINGS  
\*FIND US ONLINE\*

EMAIL: DMUDESIGNS@GMAIL.COM  
WWW.DMUDESIGNS.CO.UK  
+44 7947 97293

CLIENT  
**CHRIS HEMREY**

STATUS  
**HOUSEHOLDER PLANNING APPLICATION**

DRAWING NUMBER  
**2962-002**

DRAWING REVISION  
**2**

DRAWING TITLE  
**PROPERTY AS PROPOSED**

DATE  
**SEPTEMBER 2023**

PAPER SIZE  
**A1**

DRAWN BY  
**PTM**

PROPERTY  
**22 THE PROMENADE,  
WITHERNSEA,  
EAST RIDING OF YORKSHIRE, HU19 2DP**

DO NOT SCALE FROM THIS DRAWING. ANY DIMENSIONS TO BE GIVEN TAKE DIMENSIONS FROM THIS DRAWING. THIS DRAWING IS A LIMITED LIABILITY COMPANY INCORPORATED IN ENGLAND AND WALES, REGISTERED NUMBER: 718997