

EXISTING FRONT ELEVATION

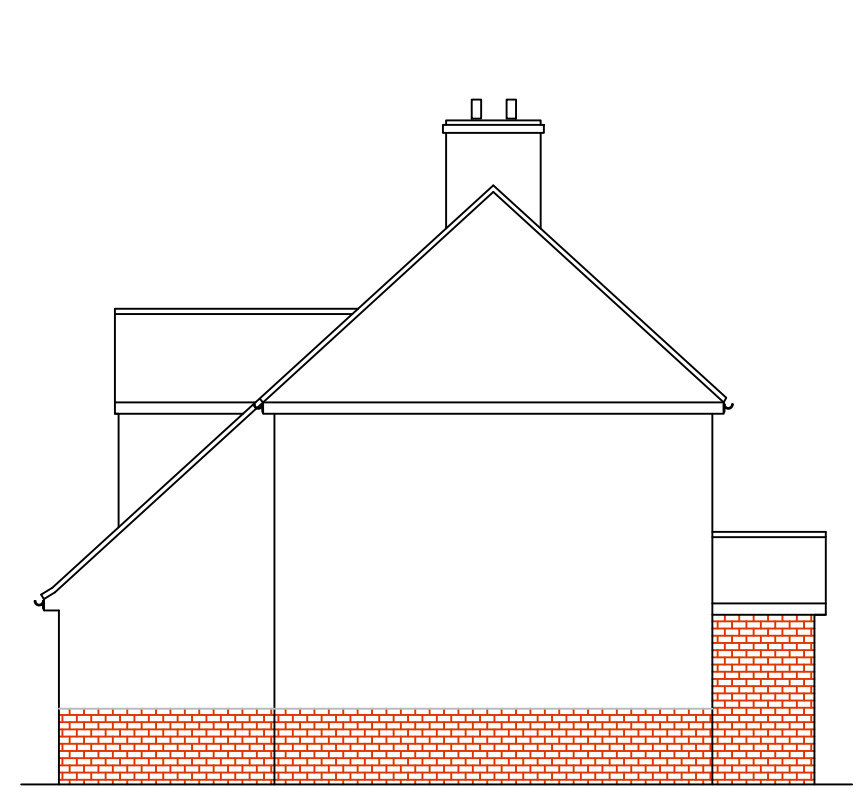

EXISTING SIDE ELEVATION

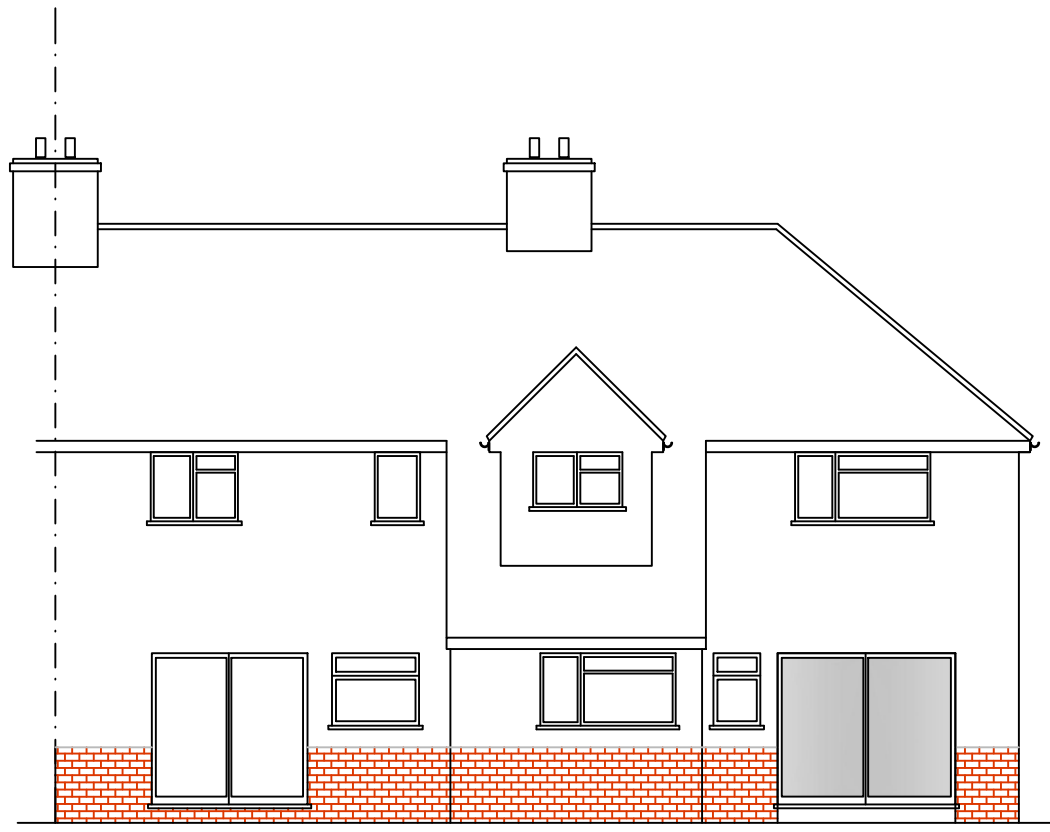

EXISTING REAR ELEVATION



EXISTING SIDE ELEVATION

Notes

All drawings to be signed off by building control before the commencement of any works. If works commence on a Building Notice, the Builder/property owner commences works at their own risk and ELA Design (or its Officer's) cannot accept and liability whatsoever for these works carried out.

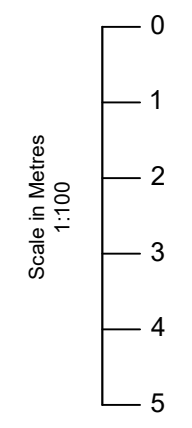

Rev	Date	Details	By
A	22/04/22	Revision A	CE

Project: Single Rear Extension

Drawing: Existing Elevations

Address: 3 Staff Houses, Chapmore End, SG12 0HE

Drawing N°: ELA/5 Rev: A

A3 Scale: 1:100 Drawn By: CE Job No: 2317 Date: 22/04/22

ELA Design
 Beechcroft
 Riverside Avenue
 Broxbourne
 Herts
 EN10 6RA
 www.ela-design.co.uk Tel:- 07979510821

Notes

All drawings to be signed off by building control before the commencement of any works. If works commence on a Building Notice, the Builder/property owner commences works at their own risk and ELA Design (or its Officer's) cannot accept and liability whatsoever for these works carried out.

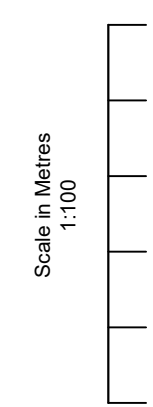

PROPOSED FRONT ELEVATION

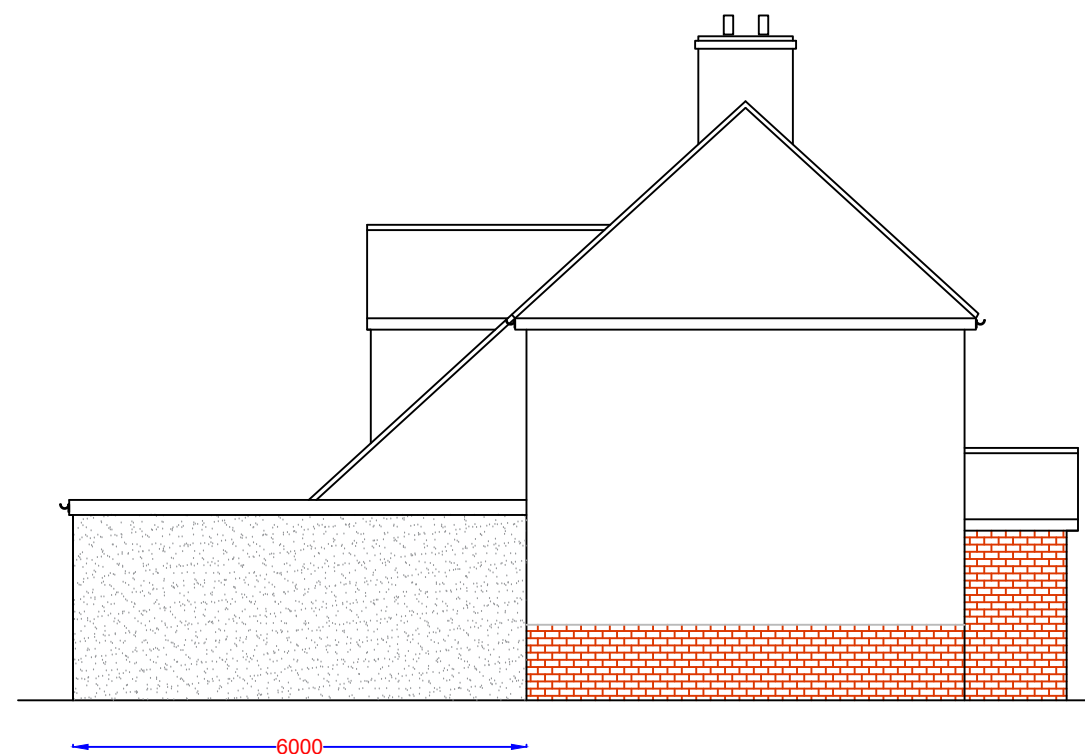

PROPOSED SIDE ELEVATION



PROPOSED REAR ELEVATION

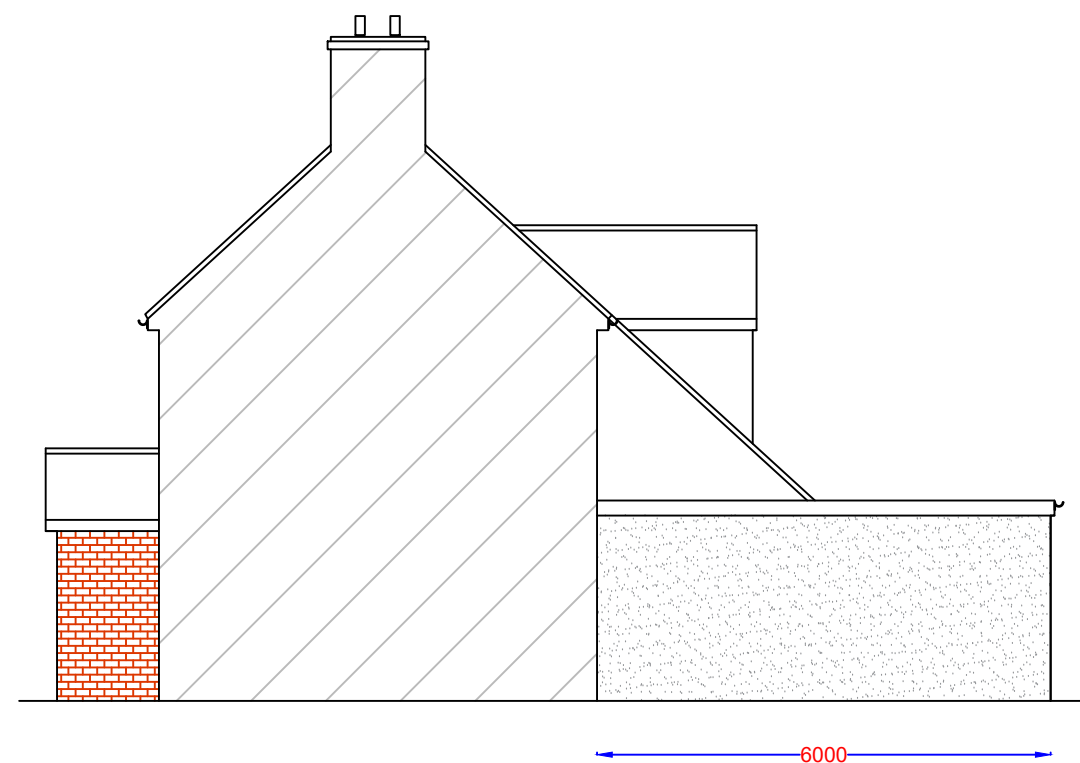

PROPOSED SIDE ELEVATION

Rev	Date	Details	By
A	22/04/22	Revision A	CE

Project: Single Rear Extension

Drawing: Proposed Elevations

Address: 3 Staff Houses, Chapmore End, SG12 0HE

Drawing N°: ELA/6 Rev: A

A3 Scale: 1:100 Drawn By: CE Job No: 2317 Date: 22/04/22

ELA Design
Beechcroft
Riverside Avenue
Broxbourne
Herts
EN10 6RA
www.ela-design.co.uk Tel:- 07979510821