

**PROPOSED GROUND FLOOR LAYOUT**

EAVES HEIGHT TO MATCH EXISTING EAVES OF 2650

DISTANCE TO REAR BOUNDARY IN EXCESS OF 20 METERS

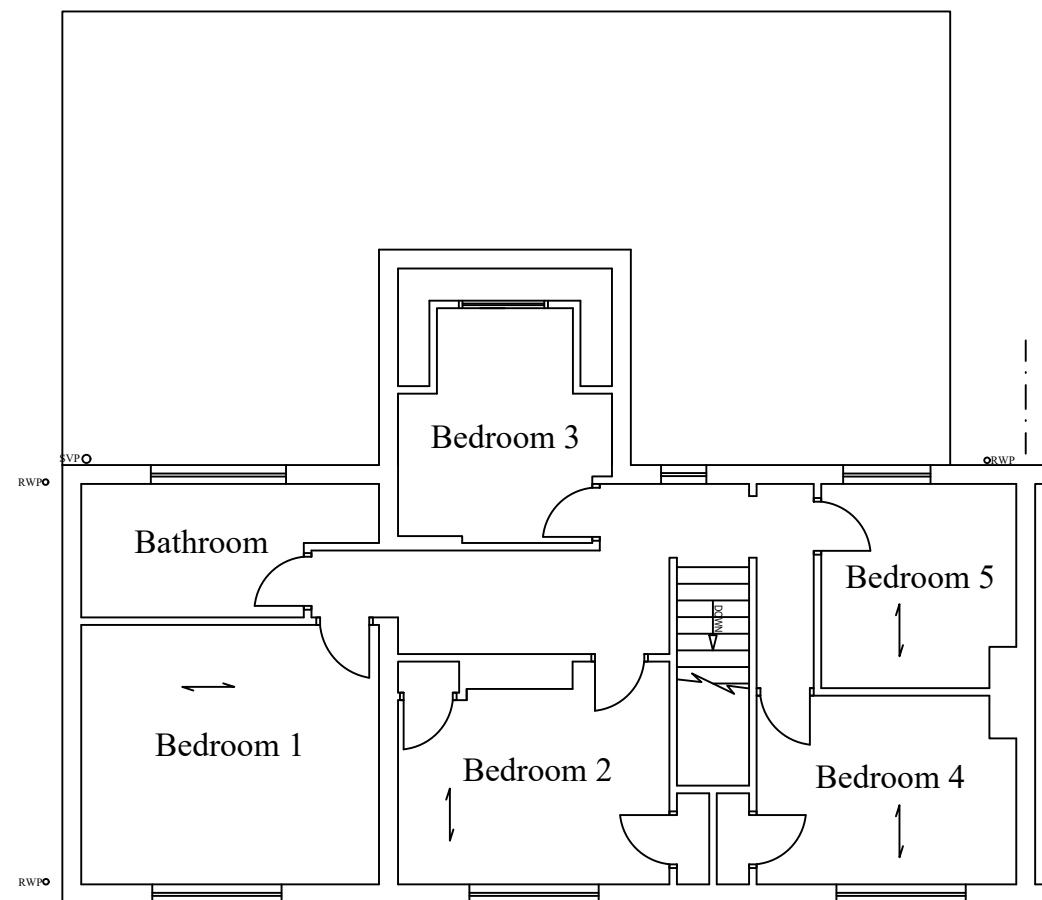

NO CHANGE TO FIRST FLOOR

**Notes**

All drawings to be signed off by building control before the commencement of any works. If works commence on a Building Notice, the Builder/property owner commences ELA works at their own risk and ELA Design (or its Officer's) cannot accept and liability whatsoever for these works carried out.



Rev	Date	Details	By
A	22/04/22	Revision A	CE

Project: Double Rear Extension

Drawing: Proposed Layout

Address: 3 Staff Houses, Chapmore End, SG12 0HE

Drawing N°: ELA/4 Rev: A

A3 Scale: 1:100 Drawn By: CE Job No: 2317 Date: 22/04/22

**ELA design**  
www.ela-design.co.uk  
ELA Design  
Beechcroft  
Riverside Avenue  
Broxbourne  
Herts  
EN10 6RA  
Tel:- 07979510821