

ROOF PLAN

Notes

The Contractor(s) are responsible for all setting out. All dimensions & levels must be checked on site prior to proceeding with works.

The designer(s) are to be notified immediately of any discrepancies

The drawing is the property of the designer and is copyright and has been produced for the intended purpose as noted on the drawings and shall not be liable for any purpose other than that for which they were prepared.

Layouts and positions of fixtures and fittings are indicative only. Exact details to be confirmed with designers and client

Do not scale from drawing, written dimensions to be taken only. Dimensions shown are structural unless noted otherwise

NOTES:

- 01 Timber Log external walls
- 02 Felt roof shingles
- 03 Aluminium Doors & Windows
- 04 Post and rail boundary fence

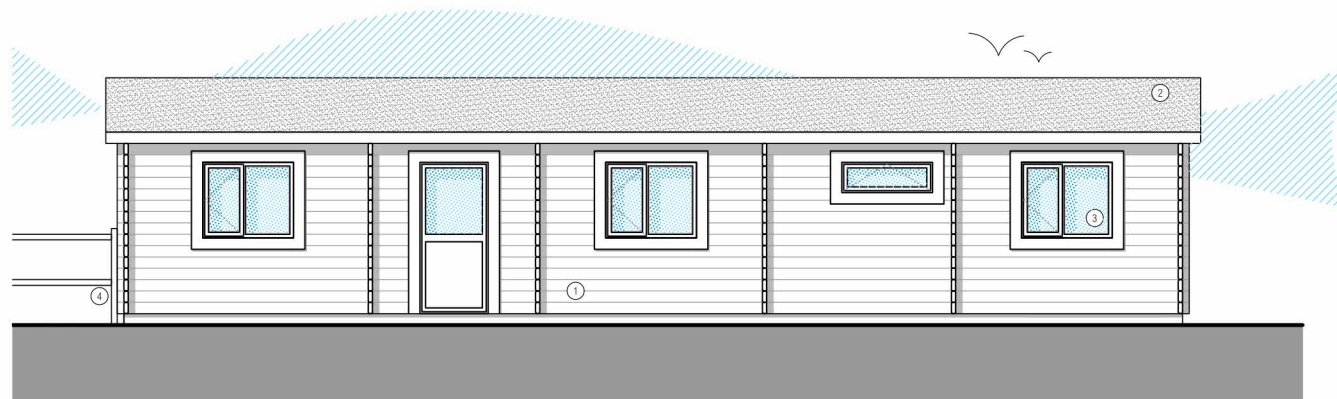

SOUTH EAST ELEVATION

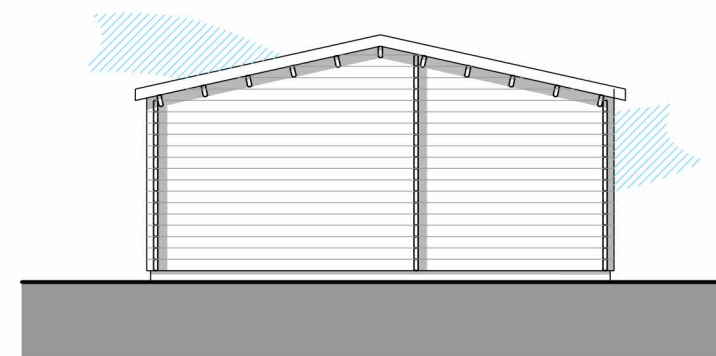

NORTH EAST ELEVATION

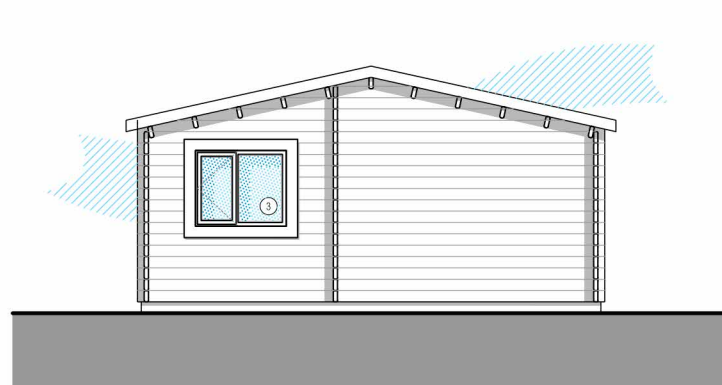

SOUTH WEST ELEVATION

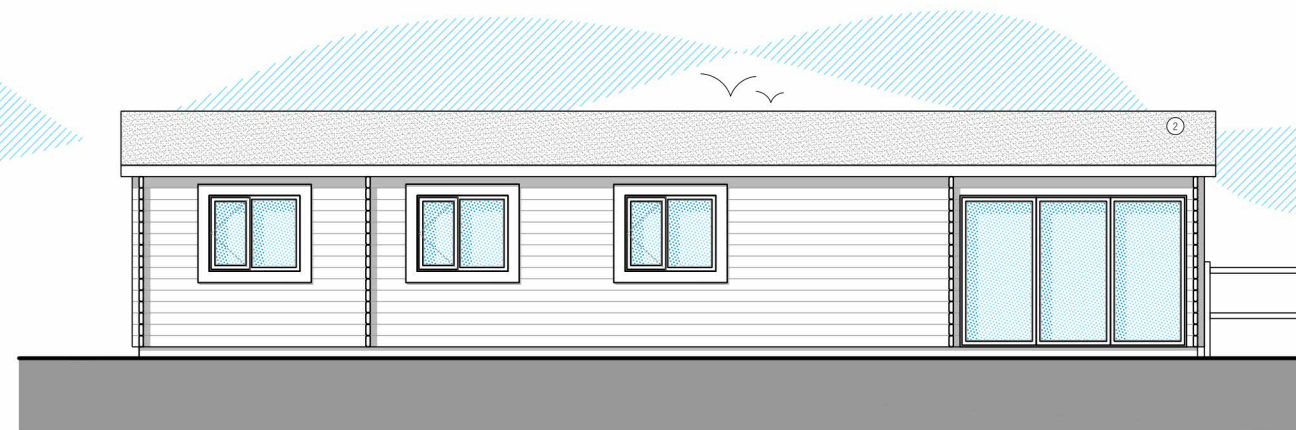

NORTH WEST ELEVATION

Ref.	Date	Comments	Drawn
02	13/10/2023	Revised Elevations	CT
01	12/10/2023	Updated to suit revised cabin information	CT

REVISIONS

Kings House
CONSTRUCTION CONSULTANTS

Project Reference:
035

Project Address:
Cotswold View Farm House, Tresham, GL12 7RW

Dwg Title:
Proposed Plans & Elevations

Dwg No:
0004

Status:	Revision:	Scale: 1:100 @ A3
PLAN	02	Date: Oct '23