

CLIENT:
Mr and Mrs Hart

PROJECT DESCRIPTION:
Single Storey Rear
Extension

PROJECT STATUS:
PLANNING ISSUE

SITE ADDRESS:
9 Kemishford, Mayford,
Woking, Surrey

Rev.0
Date
Rev. Detail

SCALE: 1:100
PRINT: A3
CHECKED BY: NW
DATE: 02/11/2023 07:40

DRAWING TITLE:
Existing Elevations

DRAWING NUMBER:
A-201P

not for construction

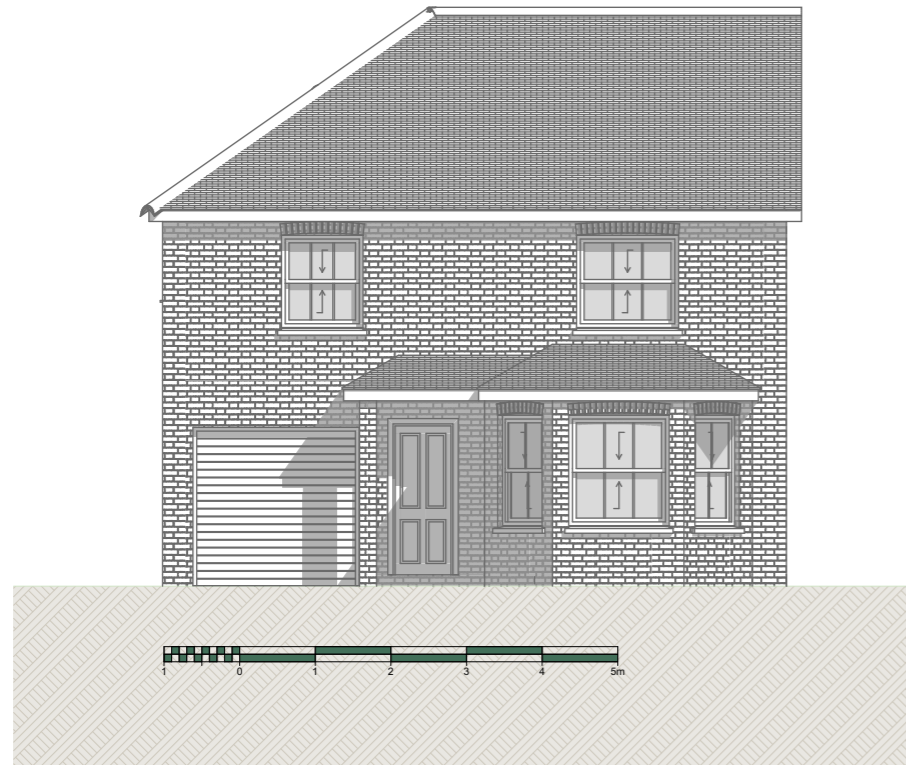

W1 Existing Front Elevation 1:100

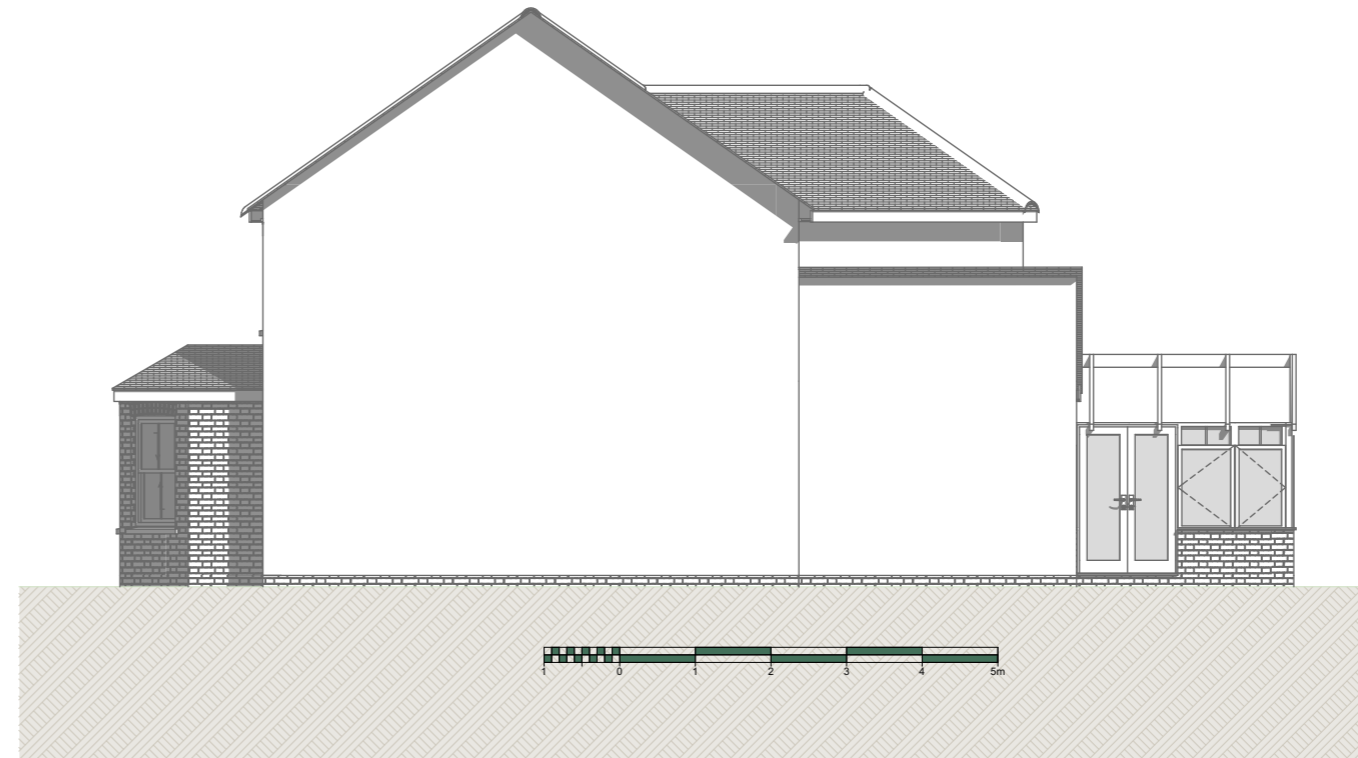

S1 Existing Side Elevation 1:100

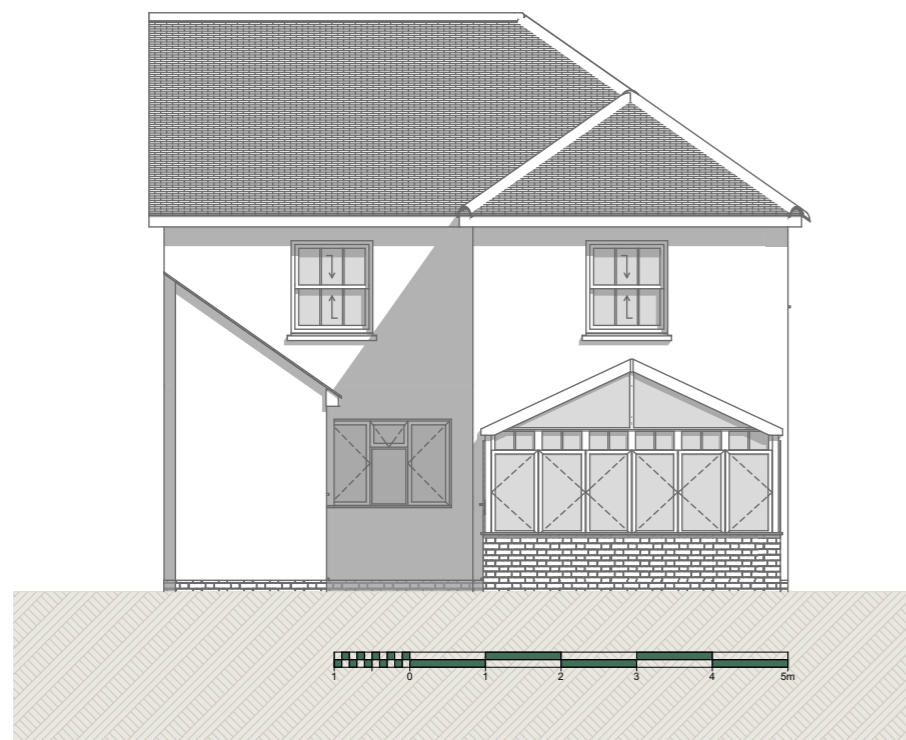

E1 Existing Rear Elevation 1:100

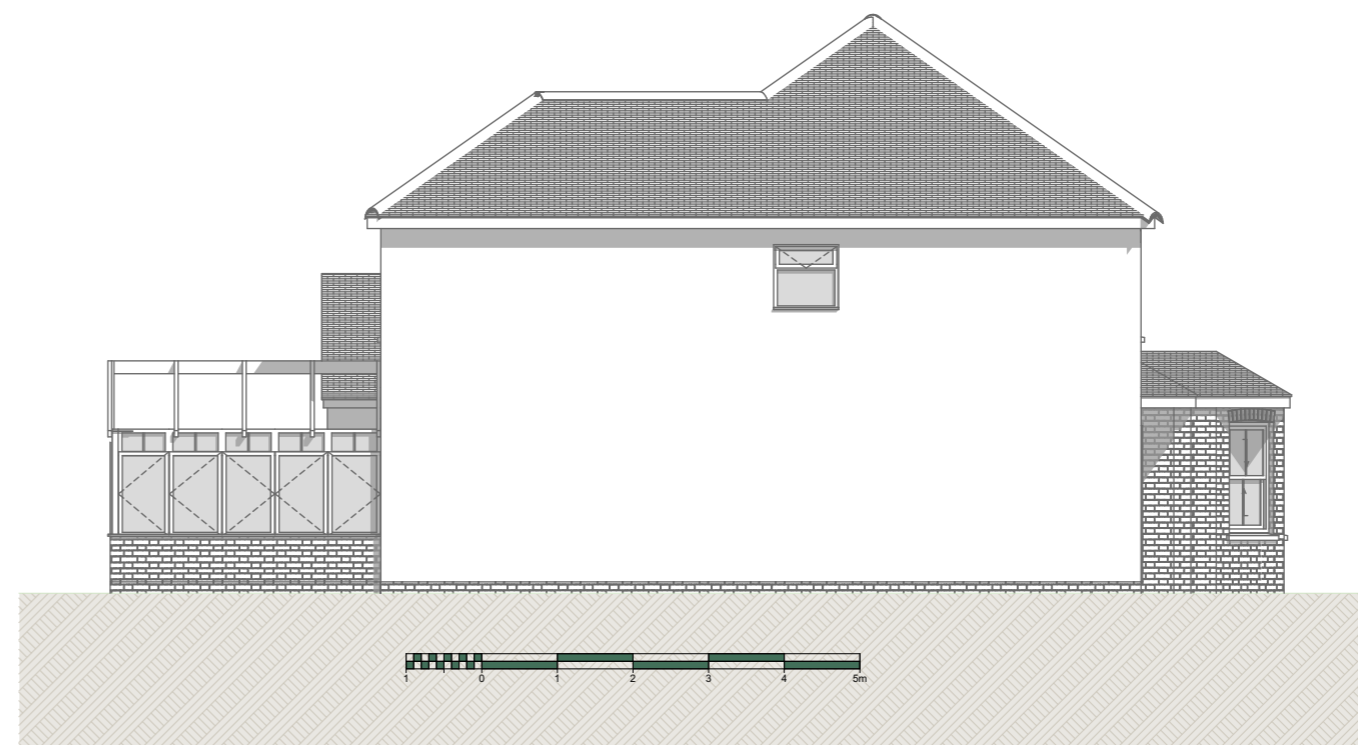

N1 Existing Side Elevation 1:100