

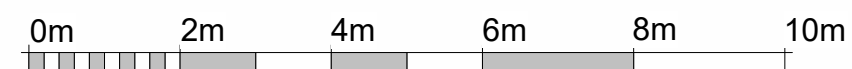

4 Existing - NE Elevation
1 : 100

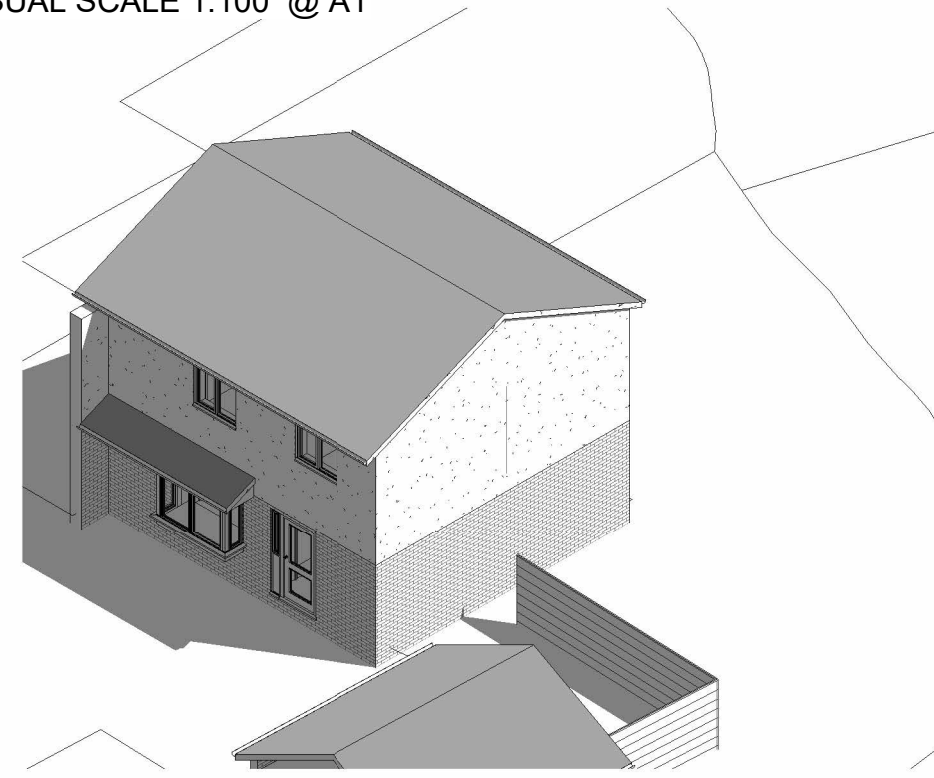

VISUAL SCALE 1:100 @ A1



8 Existing - Front View

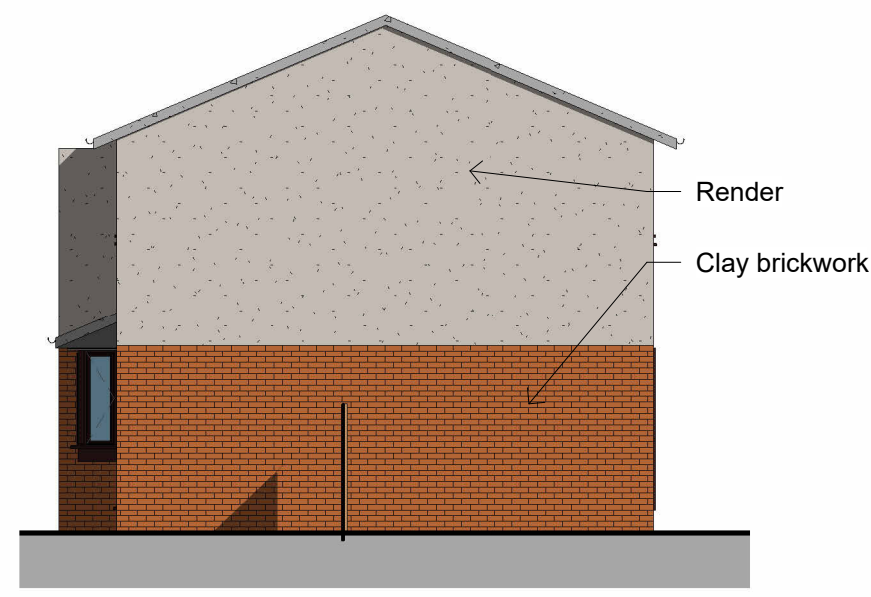

5 Existing - NW Elevation
1 : 100

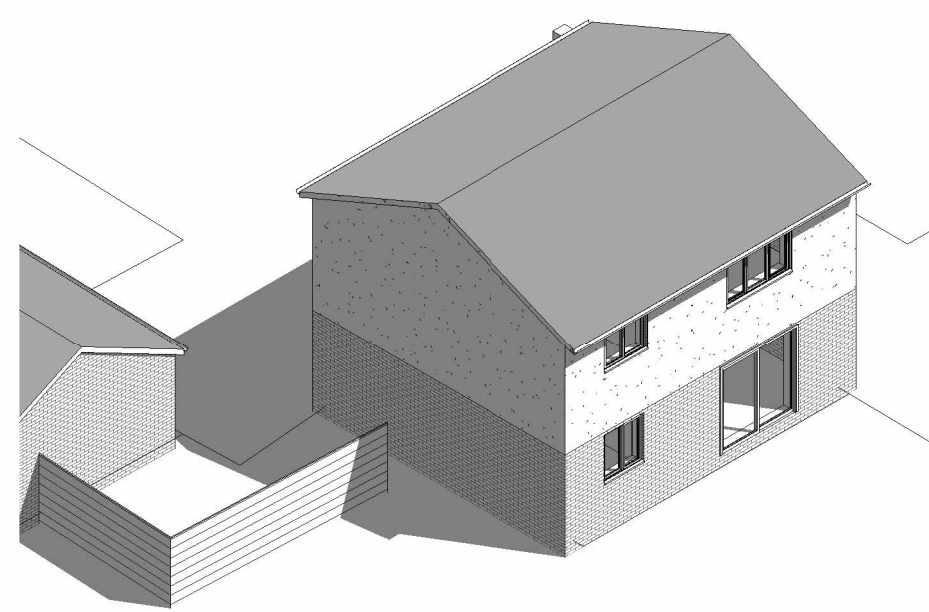

9 Existing - Rear View



6 Existing - SW Elevation
1 : 100

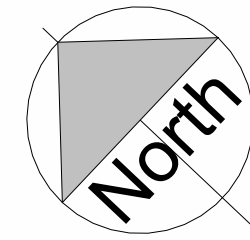

11 Location Plan
1 : 1250

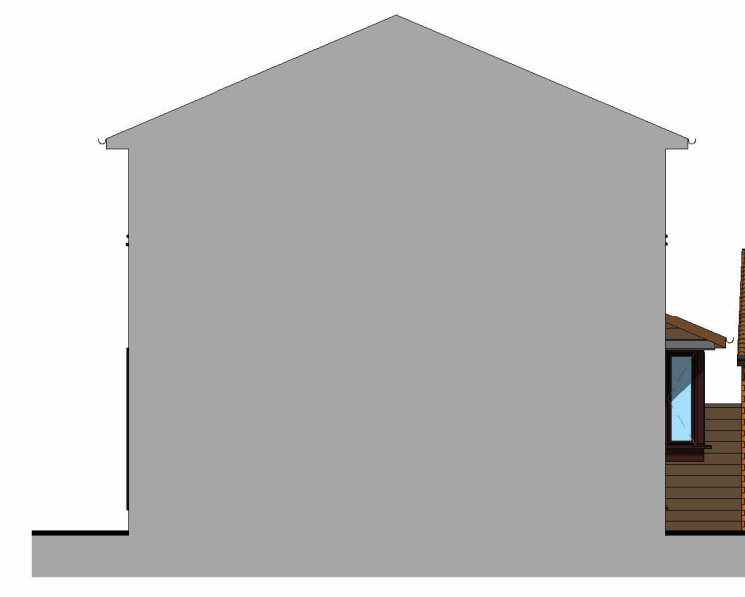

7 Existing - SE Elevation
1 : 100

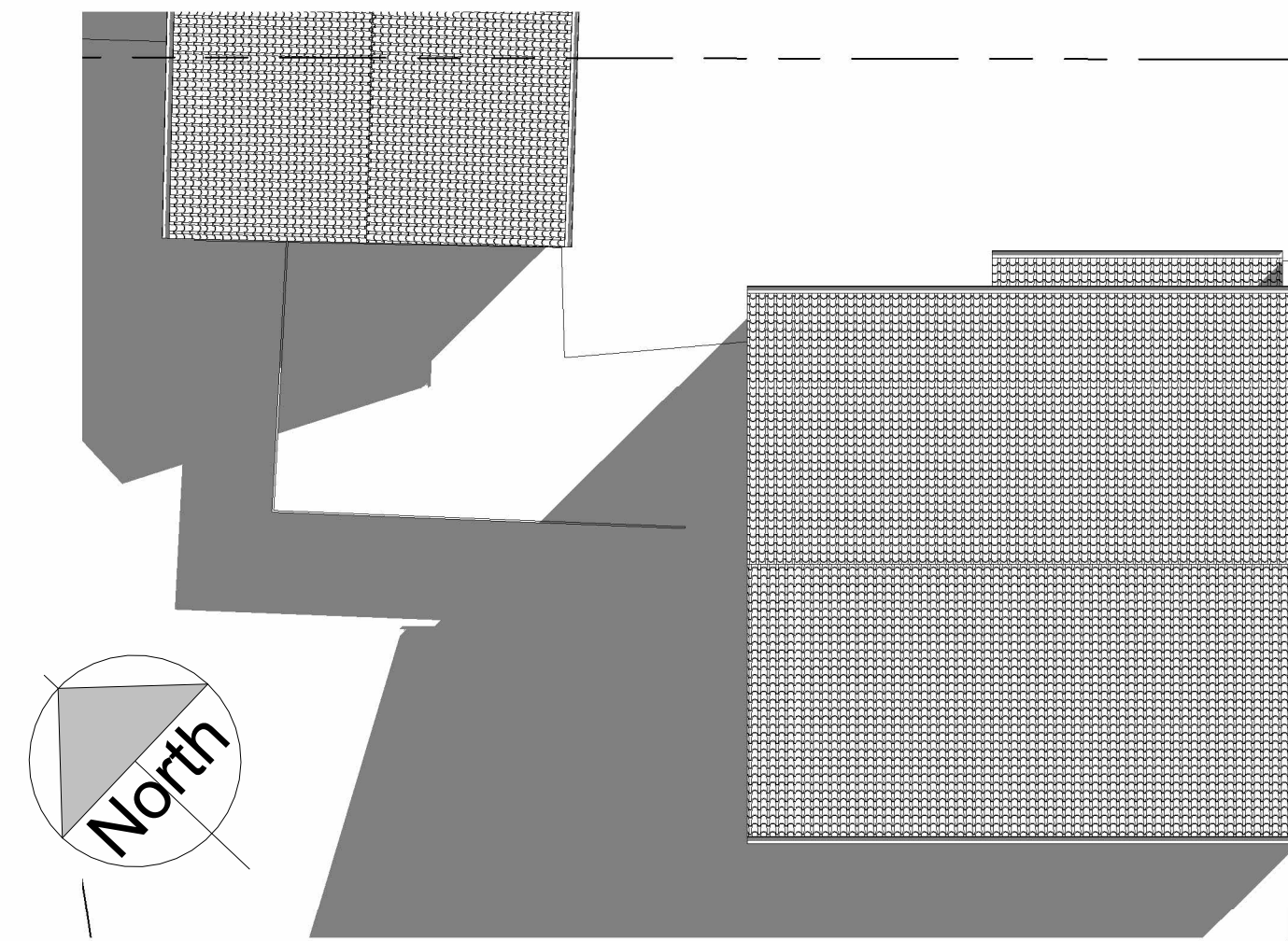

3 Existing - Roof Plan
1 : 100

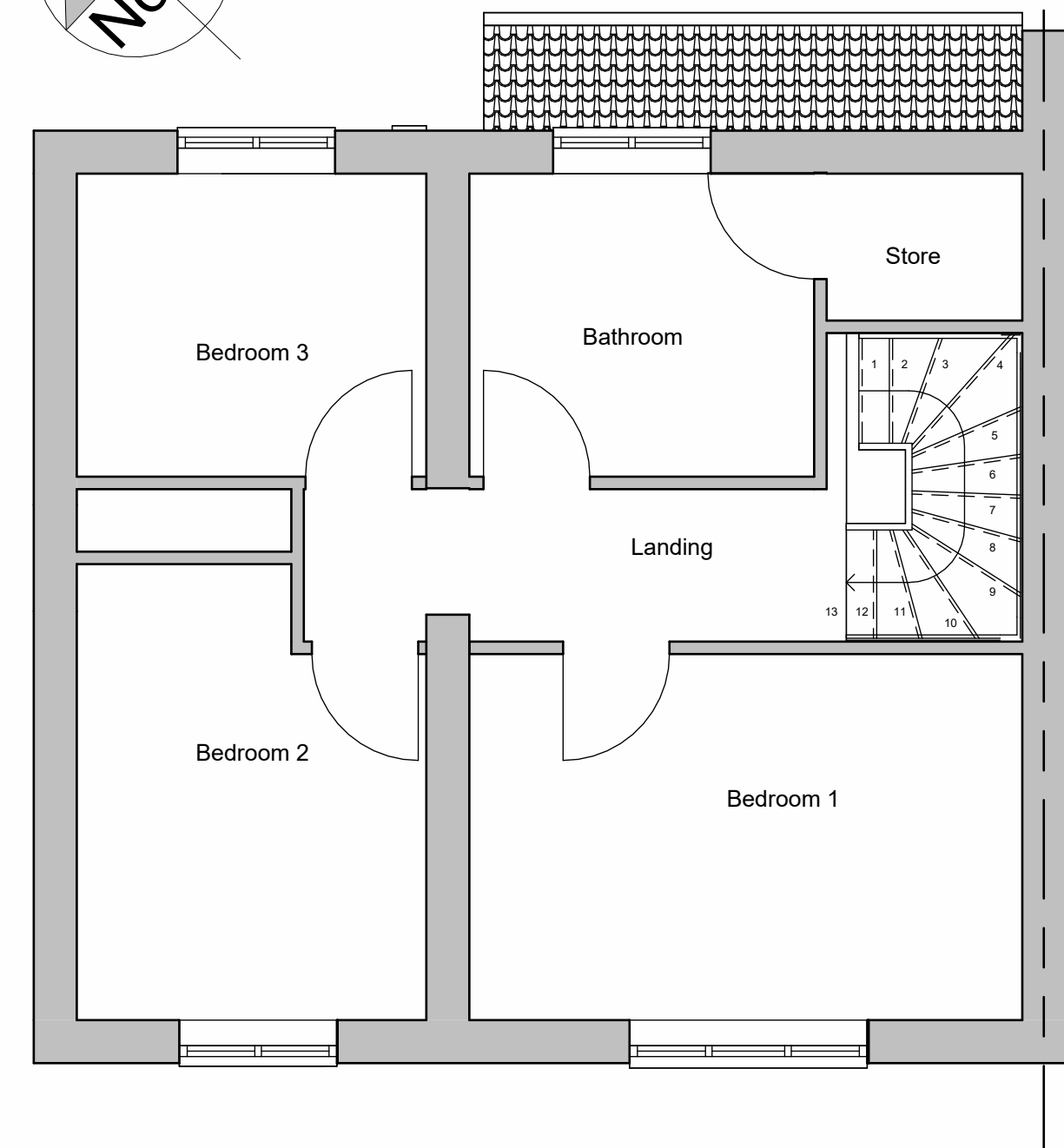
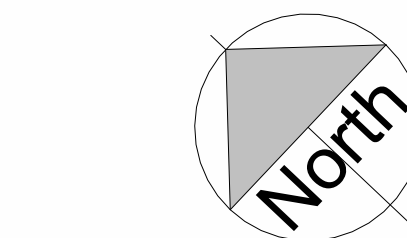

2 Existing - First Floor
1 : 50

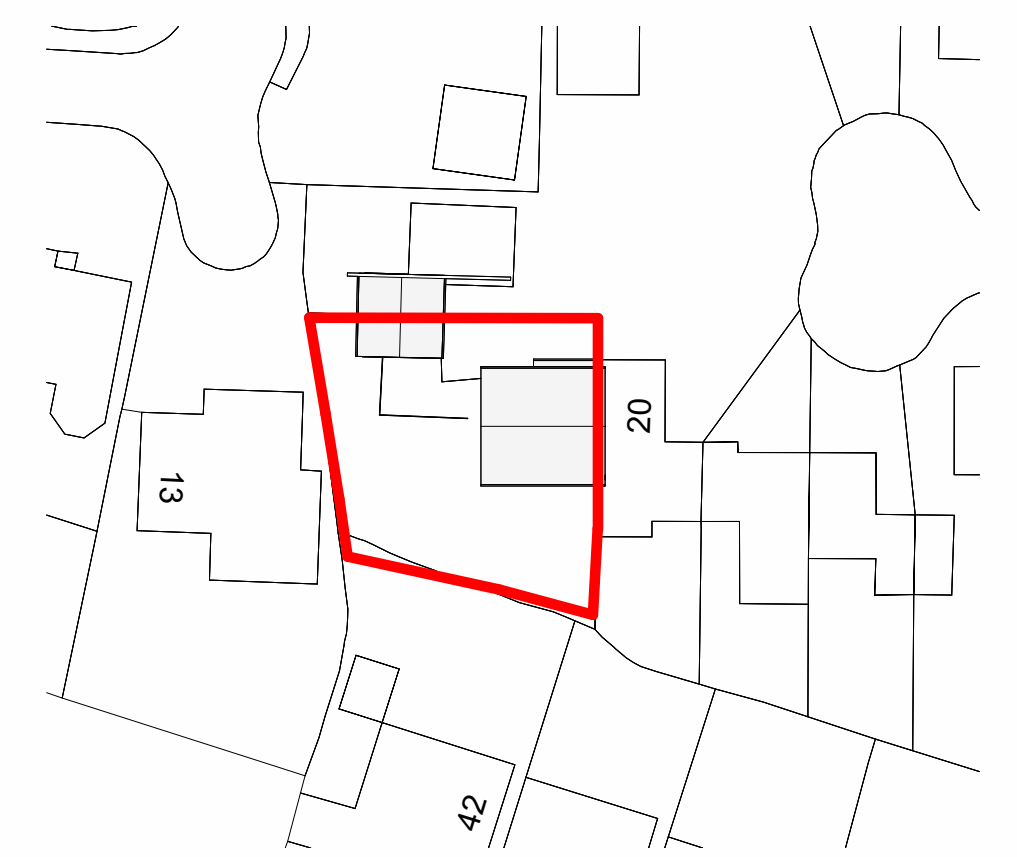

12 Existing - Block Plan
1 : 500



VISUAL SCALE 1:500 @ A1

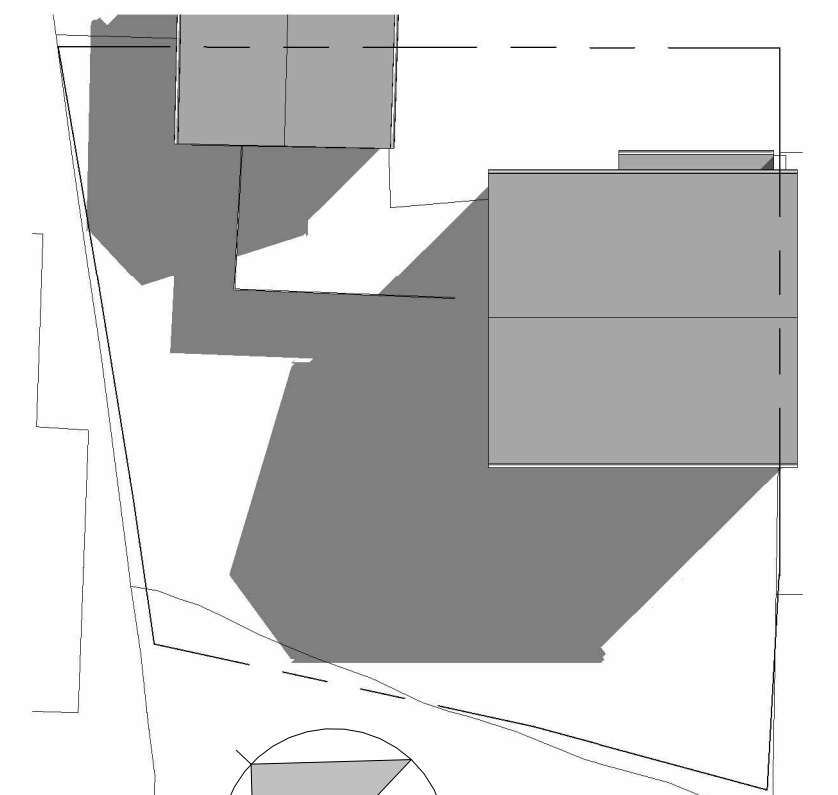

10 Existing - Site Plan
1 : 200



VISUAL SCALE 1:200 @ A1

No.	Description	Date
A	Issued for Planning	22/01/23

ANDREW MAIR ARCHITECT
Andrew Mair RIBA
Windsor Cottage
Cowship Lane
Cromhall
Watson Under Edge
Gloucestershire
GL12 8AY
T: +44(0)795 382018
E: andrew@amarch.org
W: www.amarch.org

Client
Mr C Plowman

Project
Proposed Extension at 18 Grace Close, Chipping Sodbury, Bristol, BS37 6NS

Drawing
Existing Ground, First, Roof Plan, Elevations Site Location and Block Plan

Proj. No.	Drawing Number	Revision	
P0125	1000	A	
Drawn	Checked	Date	Scale
ApM	ApM	22/01/23	As indicated

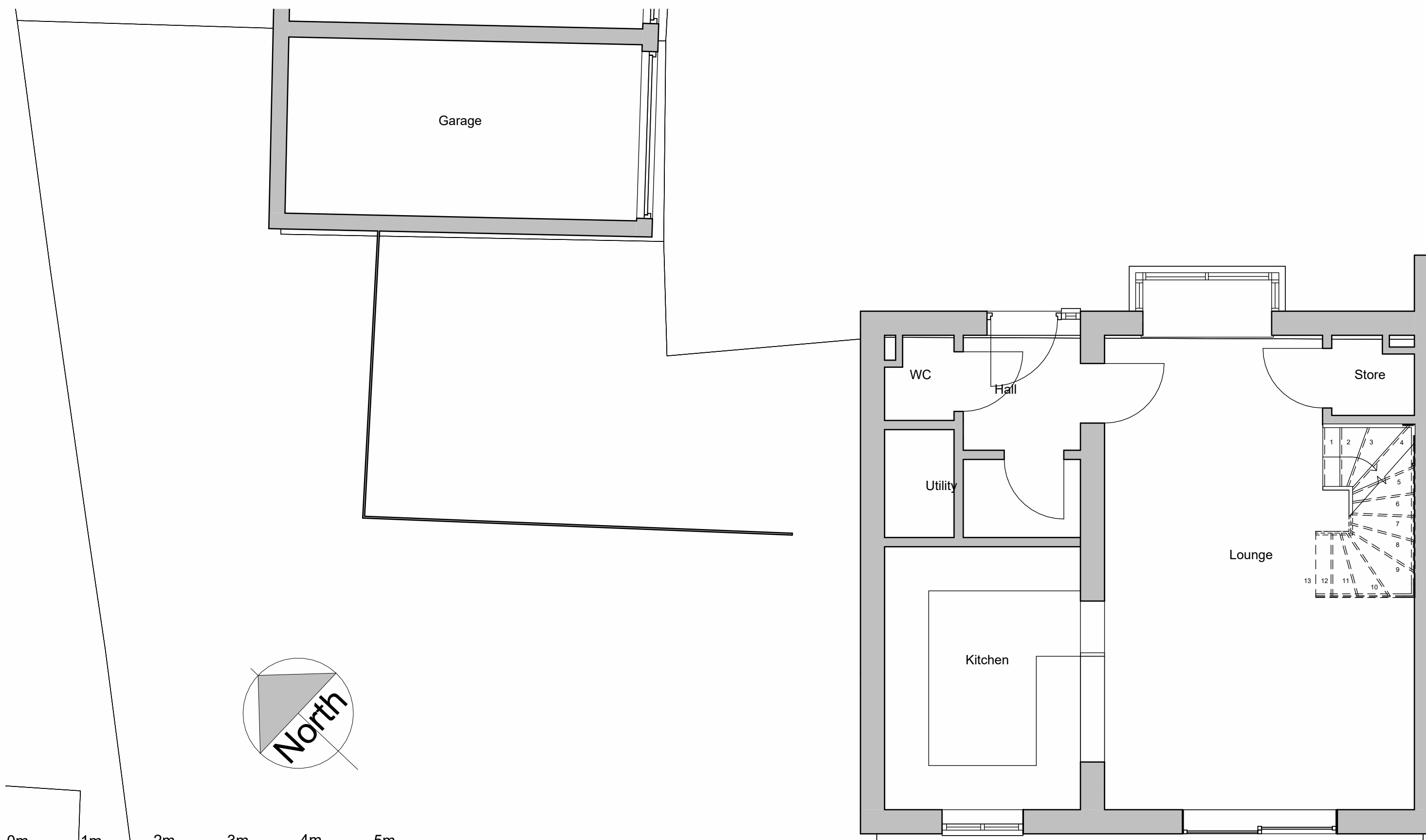

1 Existing - Ground Floor
1 : 50



VISUAL SCALE 1:50 @ A1

