

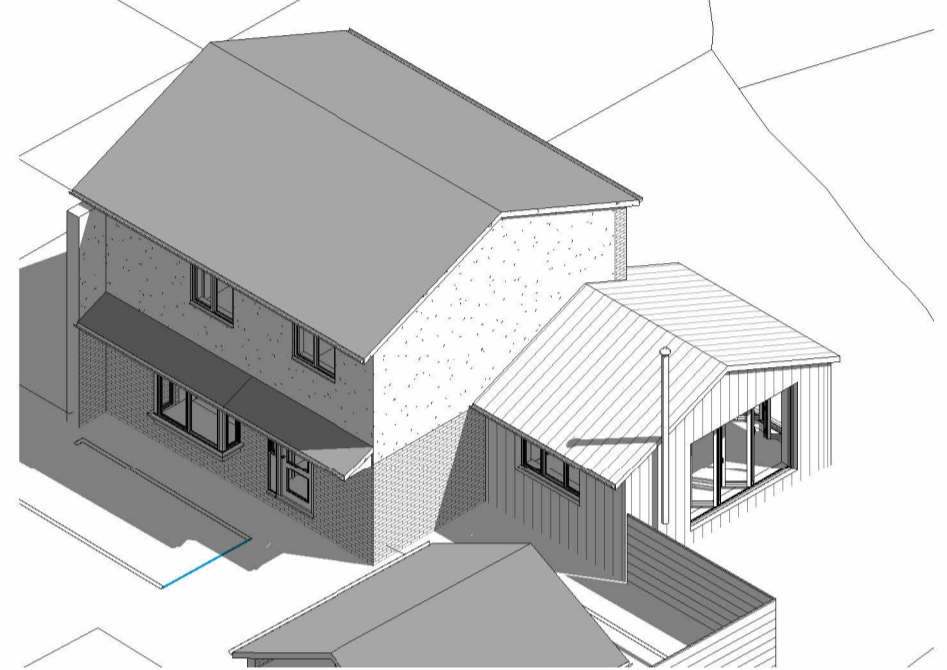

4 Proposed - NE Elevation

1 : 100
0m 2m 4m 6m 8m 10m

VISUAL SCALE 1:100 @ A1



8 Proposed - Front View

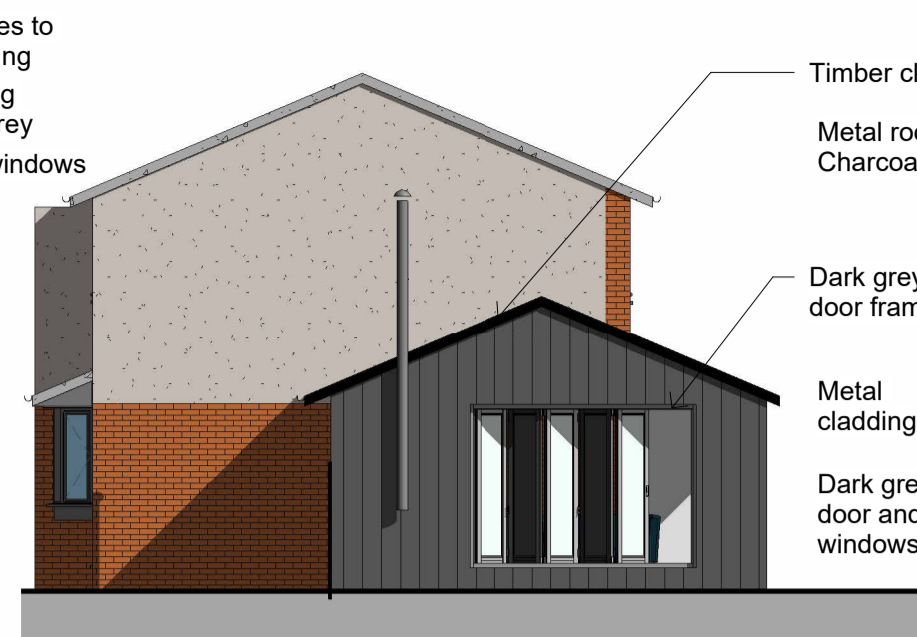

5 Proposed - NW Elevation

1 : 100



9 Proposed - Rear View



6 Proposed - SW Elevation

1 : 100



10 Proposed - Site Plan

1 : 200
0m 4m 8m 12m 16m 20m

VISUAL SCALE 1:200 @ A1



7 Proposed - SE Elevation

1 : 100

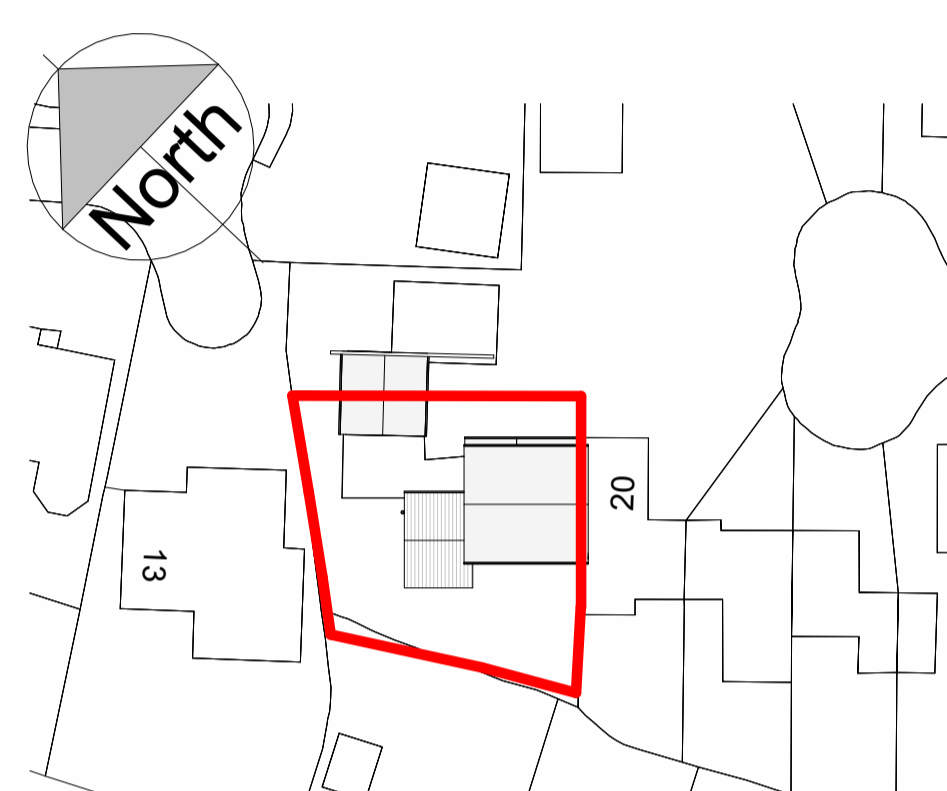

11 Proposed - Block Plan

1 : 500
0m 10m 20m 30m 40m 50m

VISUAL SCALE 1:500 @ A1

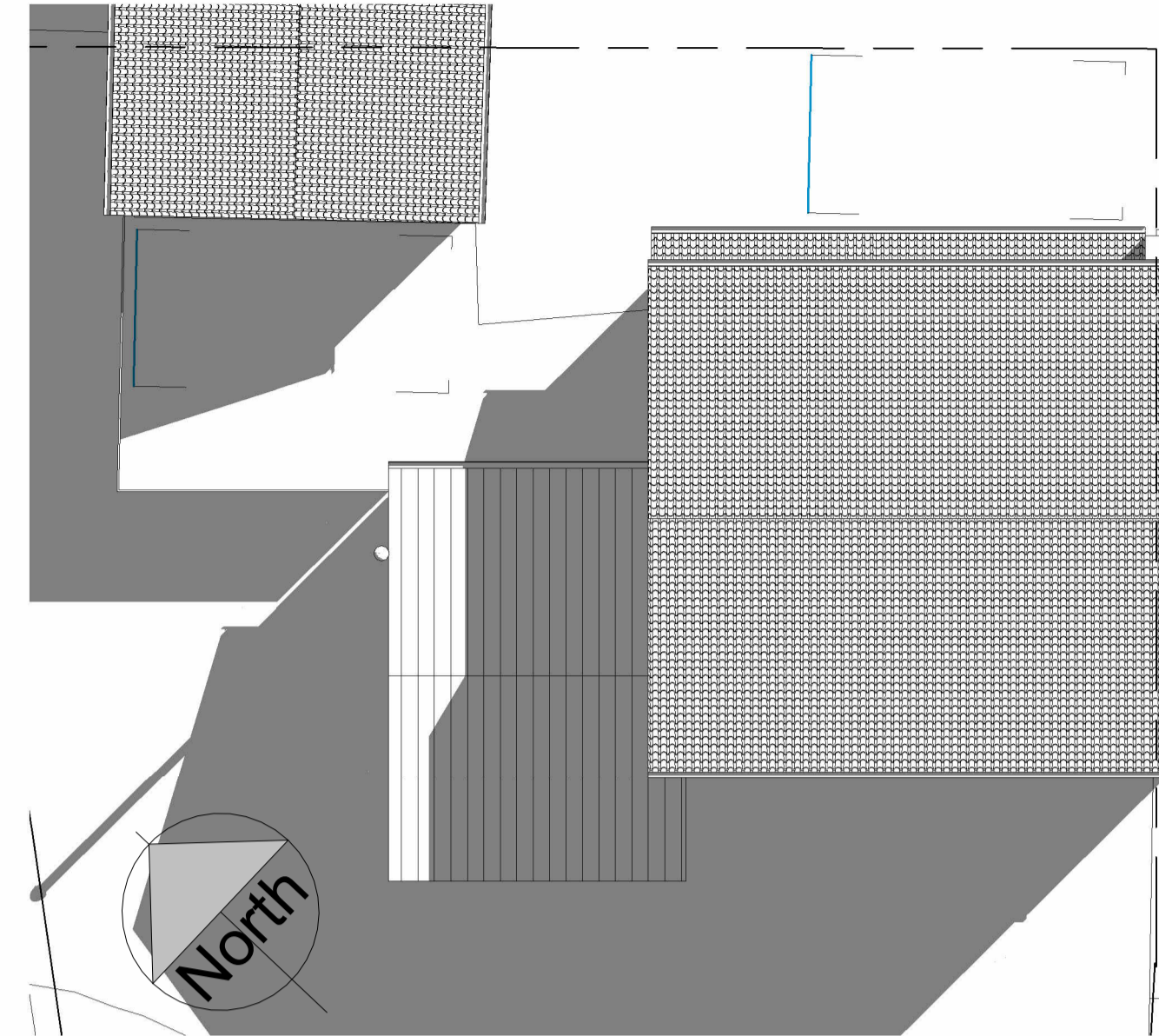

3 Proposed - Roof Plan

1 : 100

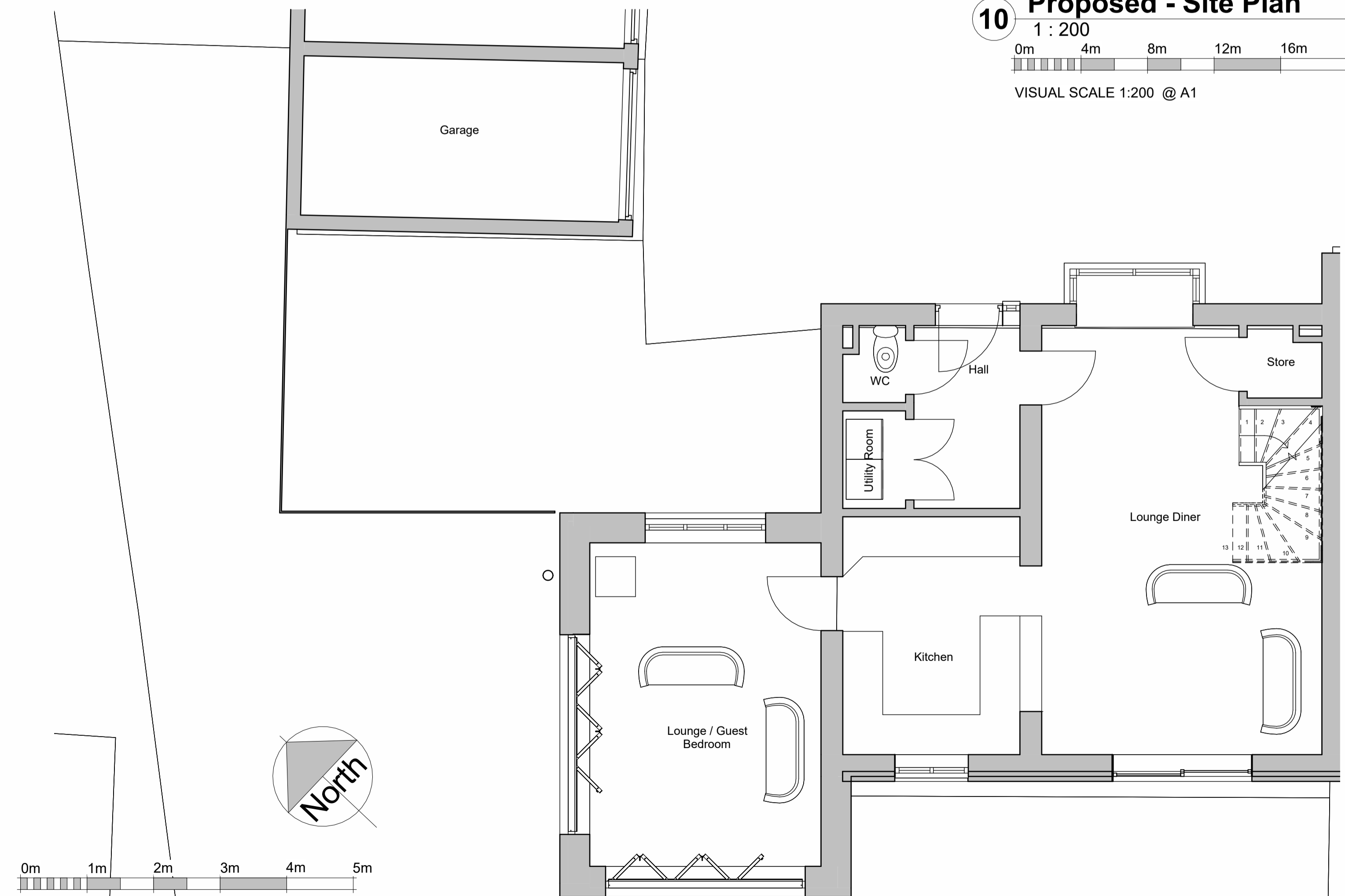

1 Proposed - Ground Floor

1 : 50

VISUAL SCALE 1:50 @ A1

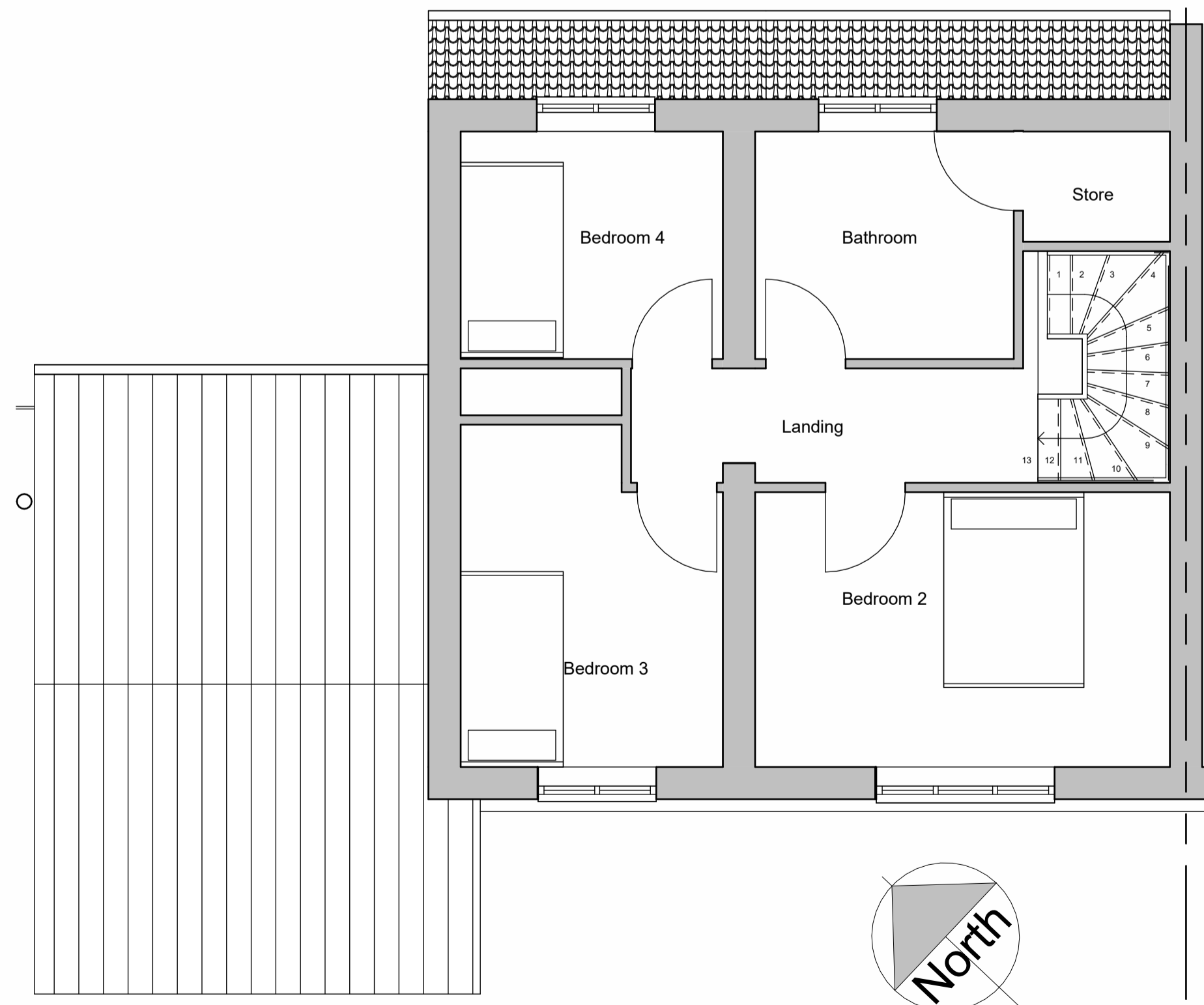

2 Proposed - First Floor

1 : 50

No.	Description	Date
E	Roofing revised - Issued for Planning	21/10/23
D	Tiles Revised - Issued for Planning	30/10/23
C	Revised following comments from SGC	16/07/23
B	Revised for Planning	17/05/23
A	Issued for Planning	22/01/23

ANDREW MAIR ARCHITECT
 Andrew Mair RIBA
 Windsor Cottage
 Cowship Lane
 Cromhall
 Watton Under Edge
 Gloucestershire
 GL12 8AY
 T: +44(0)1795 382018
 E: andrew@amarch.org
 W: www.amarch.org

Client
Mr C Plowman

Project
Proposed Extension at 18 Grace Close, Chipping Sodbury, Bristol, BS37 6NS

Drawing
Proposed Ground, First, Roof Plan, Elevations, Block Plan.

Proj. No.	Drawing Number	Revision	
P0125	2000	E	
Drawn	Checked	Date	Scale
ApM	ApM	21/10/23	As indicated

