

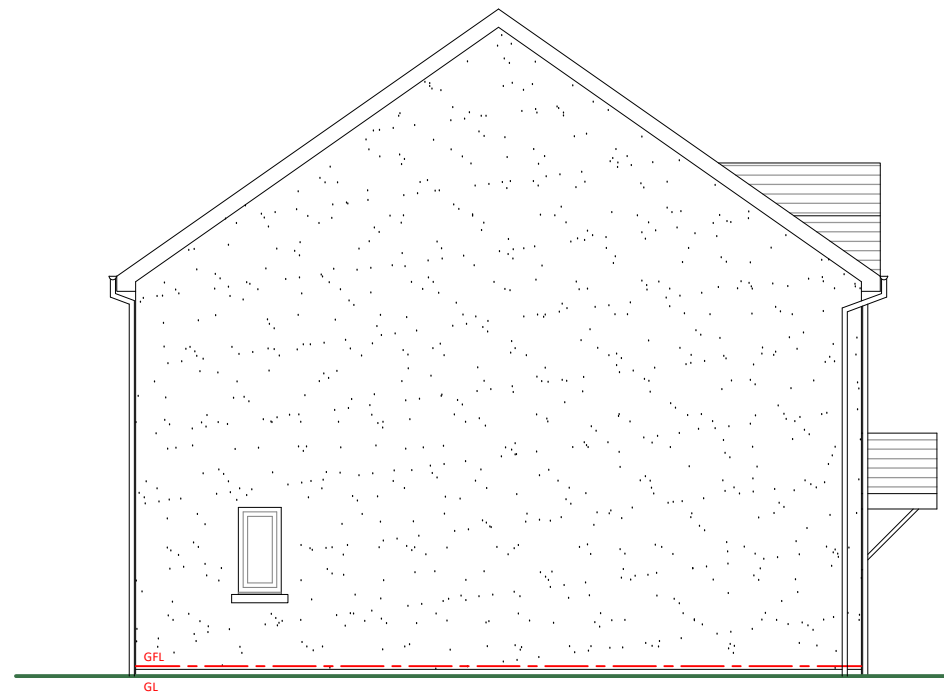

Existing North - East Elevation (1:100)



Existing South - East Elevation (1:100)



Existing South - West Elevation (1:100)

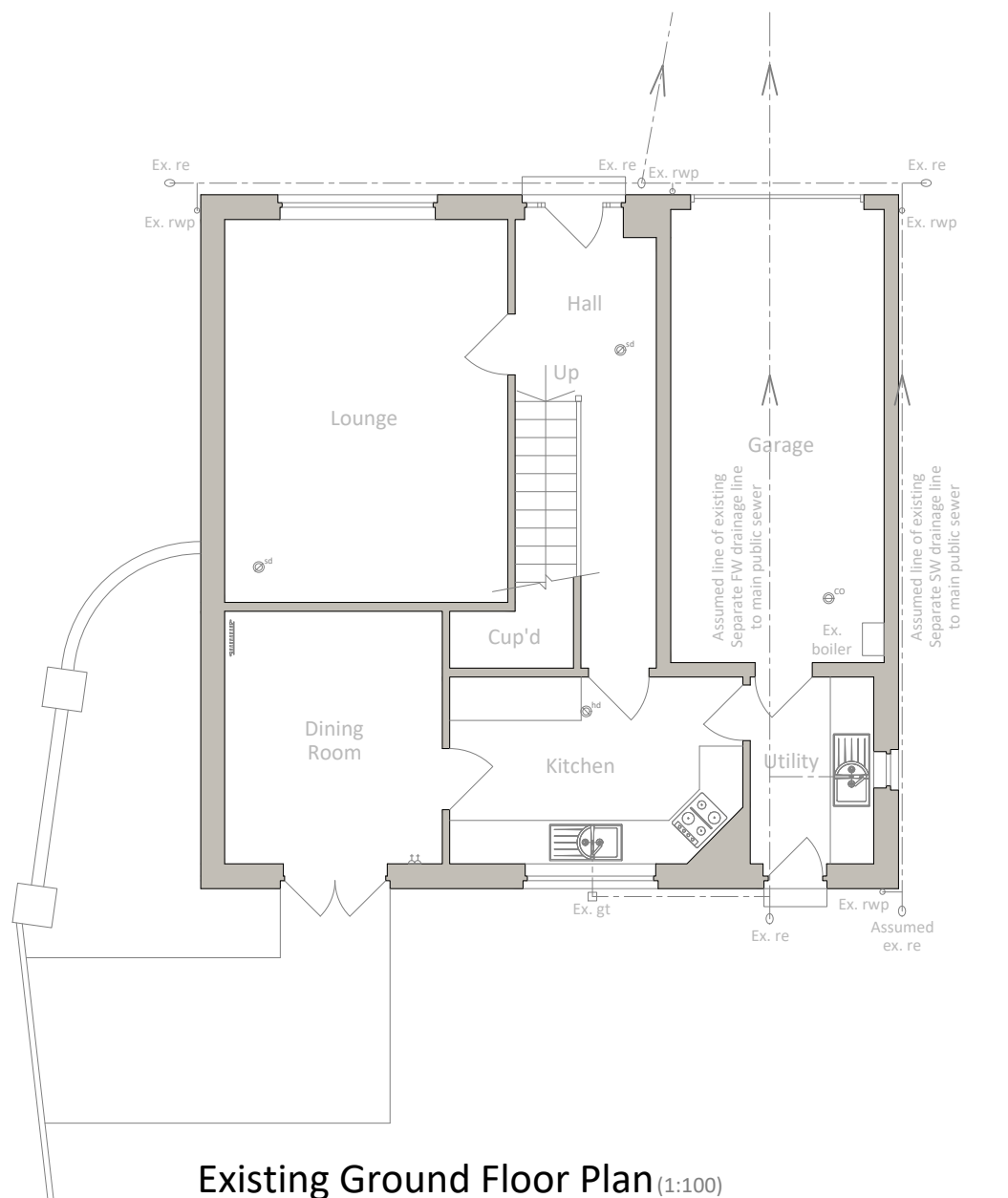

Existing Ground Floor Plan (1:100)

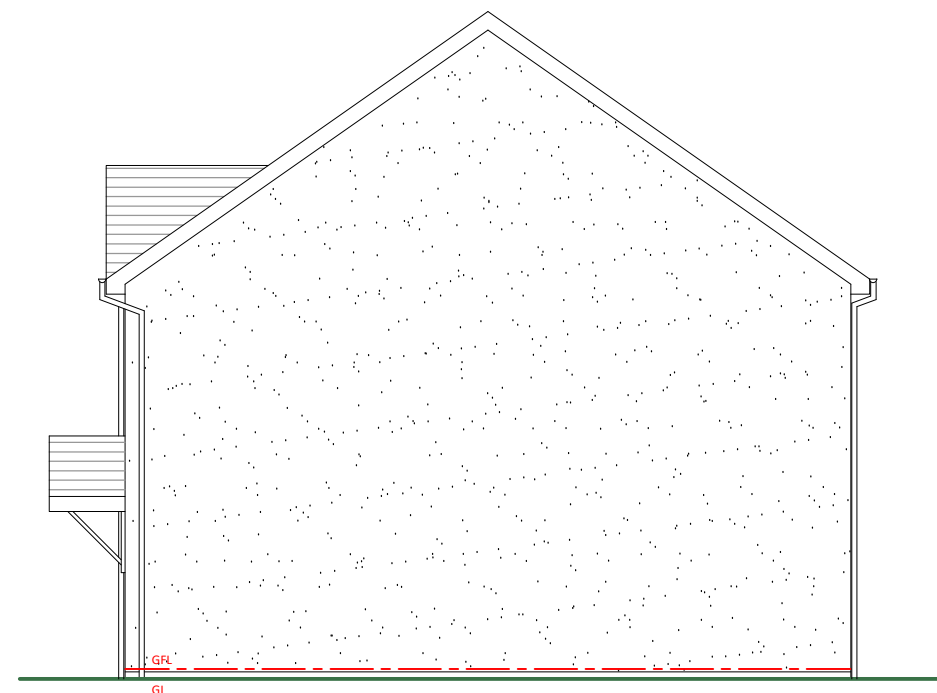

Existing North - West Elevation (1:100)



GENERAL NOTES

ALL ELECTRICAL WORK TO BE CARRIED OUT IN STRICT ACCORDANCE WITH THE LATEST I.E.E REGULATIONS AND TO COMPLY WITH THE 18TH EDITION OF THE BS 7671: 2018 'THE REQUIREMENTS FOR ELECTRICAL INSTALLATIONS'.

ANY DISCREPANCIES OR QUERIES REGARDING ANY PART OF THE WORKS TO BE DISCUSSED PRIOR TO ANY AFFECTED WORK BEING CARRIED OUT

WHILST THE HIGHLIGHTED AREAS ARE INDICATIONS OF SERVICES BELOW GROUND THERE MAY BE OTHERS OUT WITH, THEREFORE ALL EXCAVATIONS SHOULD INCORPORATE EXTREME CARE AND DILIGENCE

DRAWINGS TO BE READ AND UNDERSTOOD PRIOR TO WORK COMMENCING FIGURED DIMENSIONS TO TAKE PREFERENCE OVER SCALED DIMENSIONS. ALL DIMENSIONS AND LEVELS TO BE CHECKED ON SITE. EXISTING DRAINAGE AND SERVICES POSITIONS TO BE CONFIRMED ON SITE. ANY DISCREPANCIES TO BE REPORTED BACK TO ARCHITECT.

CUSTOMER APPROVAL		
SALES ADVISER		
SALES MANAGER		
APPROVAL	DATE	SIGNATURE

No.	REVISION	DRAWN BY	CHECKED BY	DATE
2	ISSUED FOR PLANNING & WARRANT APPROVAL	T.ELLIS		25/10/2023
1	ISSUED TO CUSTOMER FOR APPROVAL	T.ELLIS		21/09/2023
0	ISSUED TO SALES FOR APPROVAL	T.ELLIS		11/09/2023

CUSTOMER:
MR & MRS PEPLOE
24 WOODLANDS DRIVE
ELLON
ABERDEENSHIRE
AB41 9EN

PROJECT:
PROPOSED ORANGERY

THISTLE CONTRACT NO: **40393**



THISTLE HOUSE, WOODSIDE ROAD
BRIDGE OF DON, ABERDEEN, AB23 8EF
 TEL: 01224 706555 WWW.THISTLEWINDOWS.COM

DATE	JULY '23	DRAWING NO:	101
SCALE	1:100		