

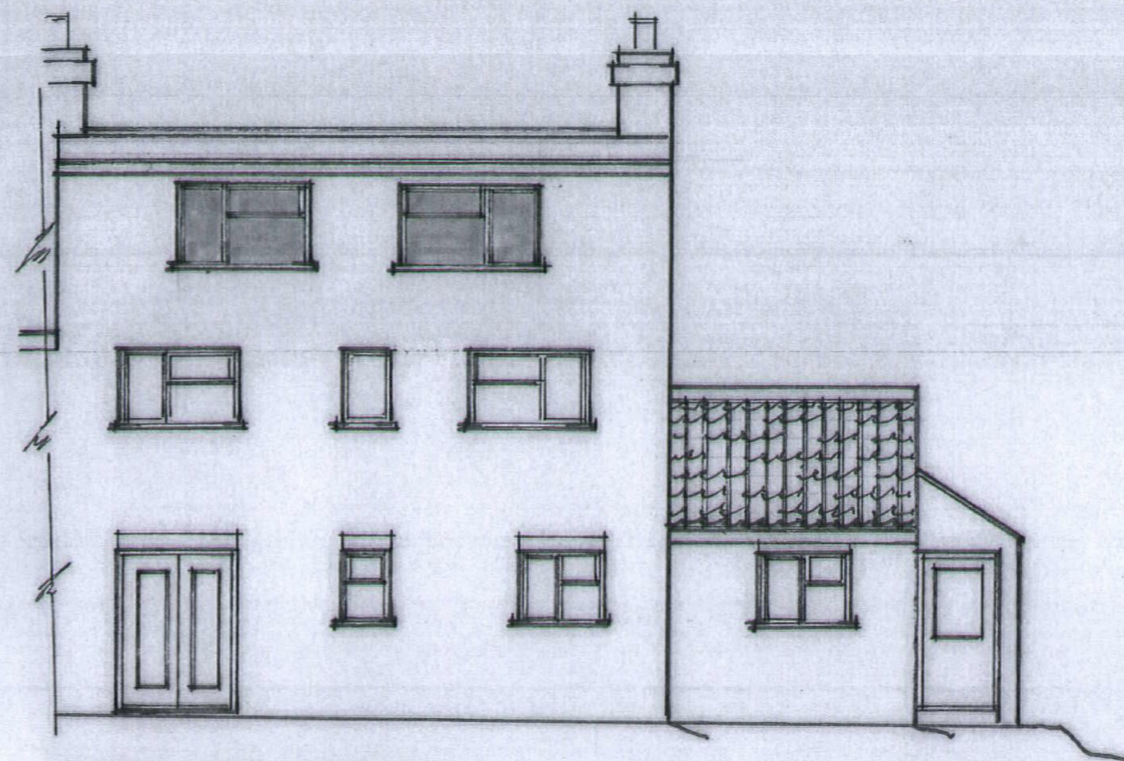

EAST ELEVATION. (no changes proposed).

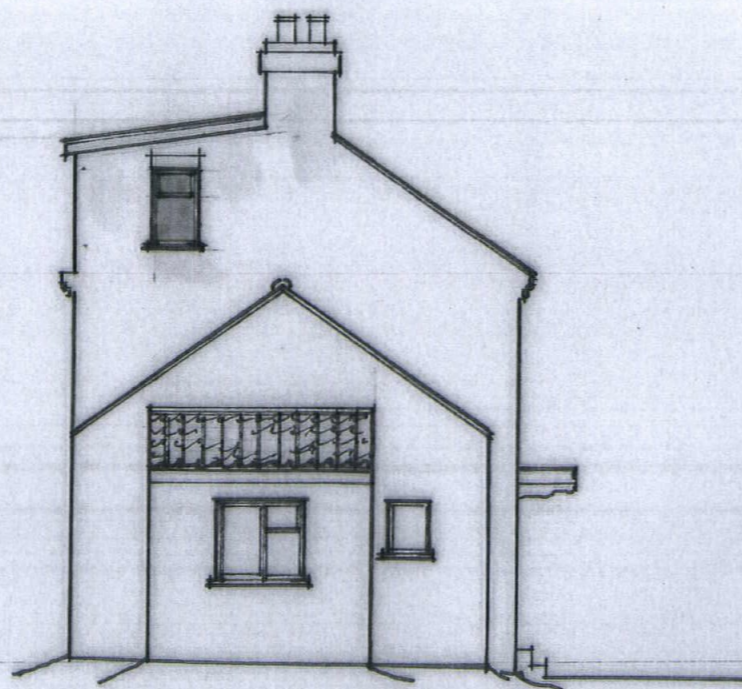

WEST ELEVATION.



SOUTH ELEVATION.

Grasshopper Studios

Michael R Pert FIPD
Architectural Design Consultant
Rosemede,
The Street,
Aylmerton, Norfolk NR11 8AA

Tel/ 01263 837858

Email:
michaelpert@btinternet.com

Job Title:

Proposed minor internal
alterations & extension to
existing loft at
No. 3, Castle Close,
Gresham, Norfolk, NR11
8RE.

Client:

Mr. and Mrs. J. Khalil.

Drawing Title:

Elevations as proposed.
Scale: 1:100

Date: October 2023

Drawing No:

MRP/JKKCCG/ WD07