

EXISTING GROUND FLOOR PLAN
(1:50)

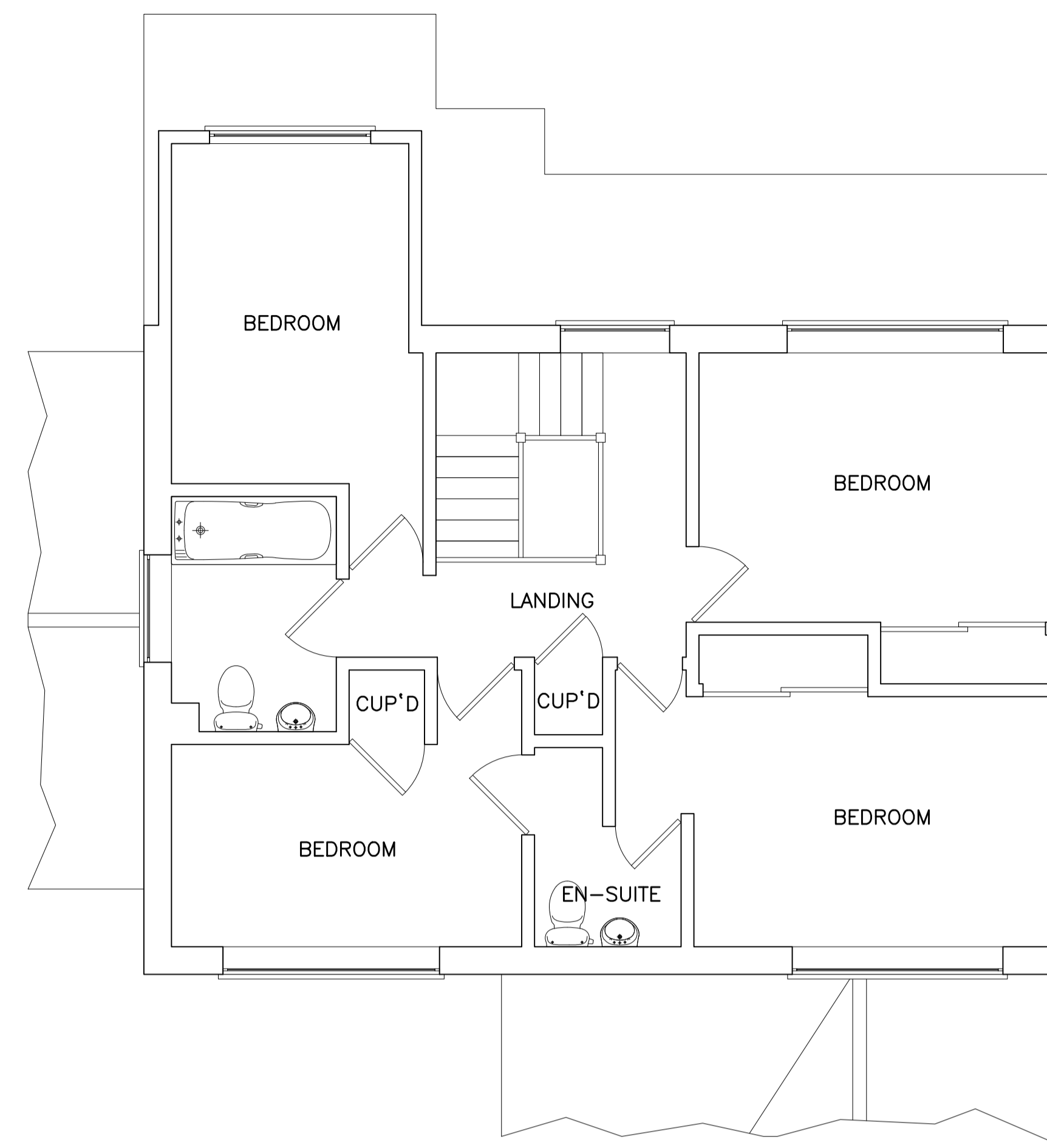

EXISTING FIRST FLOOR PLAN
(1:50)

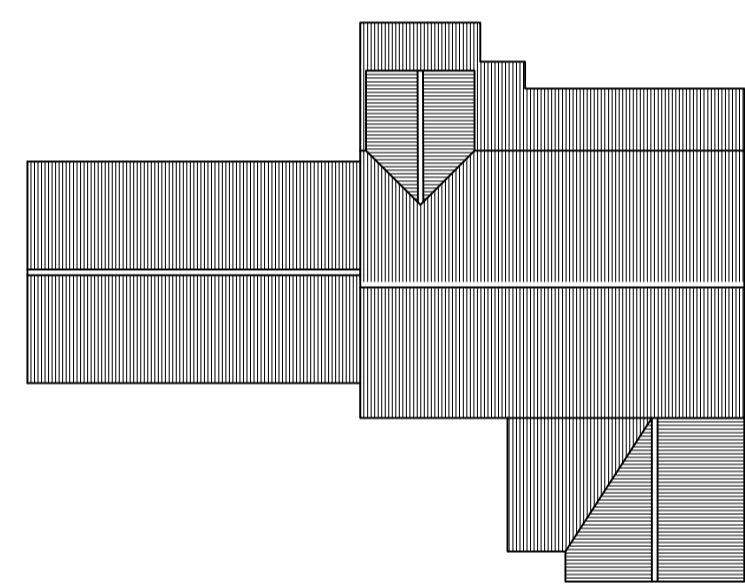

EXISTING ROOF PLAN
(1:200)

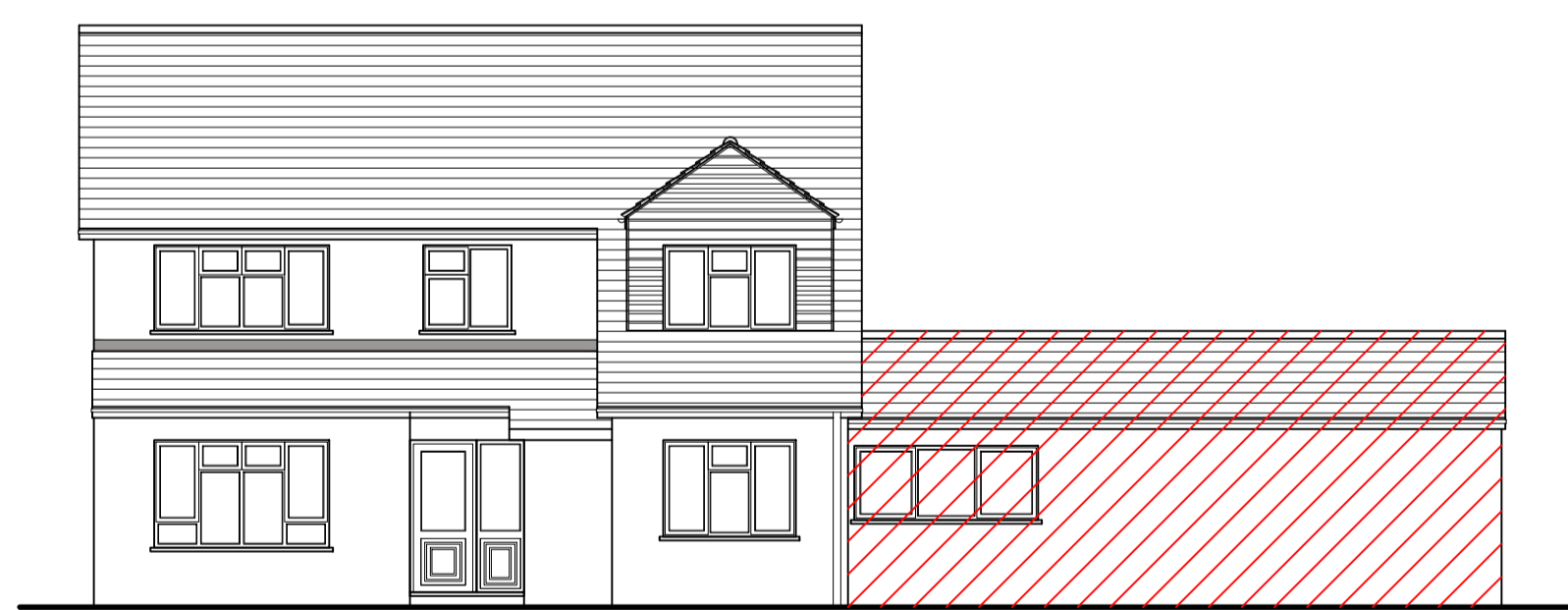

EXISTING FRONT ELEVATION
(1:100)

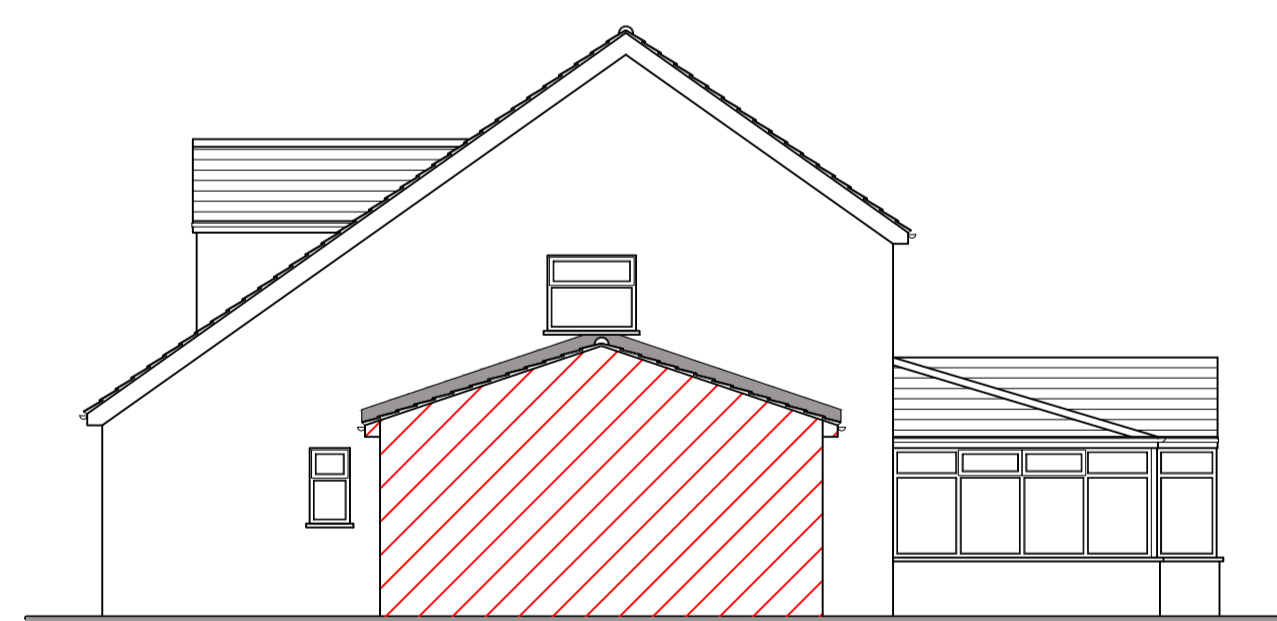

EXISTING RHS ELEVATION
(1:100)

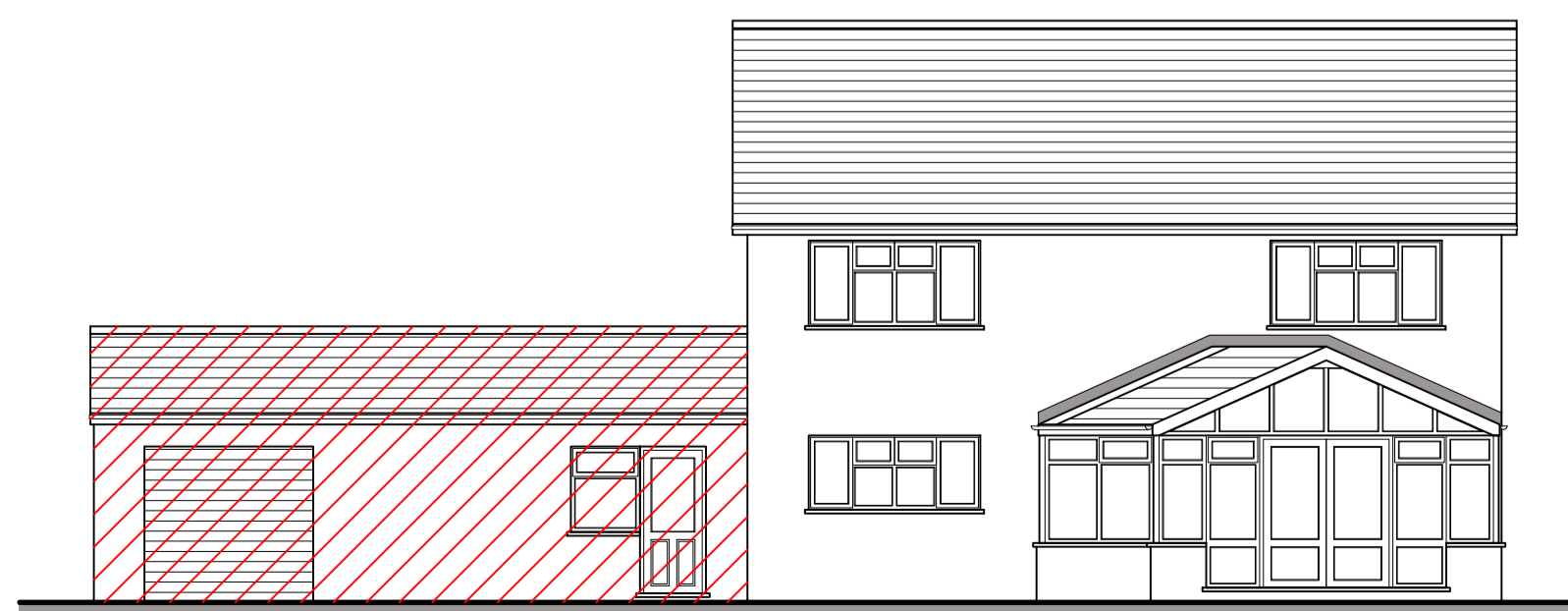

EXISTING REAR ELEVATION
(1:100)

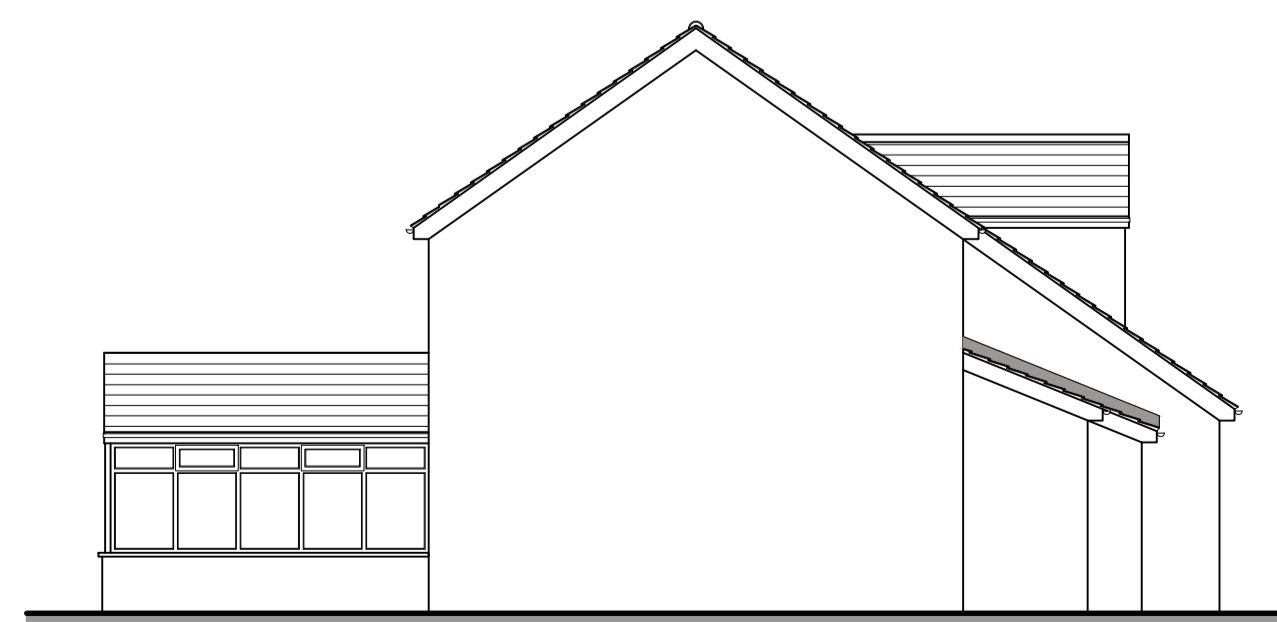

EXISTING LHS ELEVATION
(1:100)



EXISTING SITE PLAN
(1:200)

Copyright on all drawings prepared by Morton & Hall Consulting Limited is their property. Drawings and designs may not be reproduced in part or in whole without their written permission.
Please read, if in doubt ask. Change nothing without consulting the Engineers.
Contractor to check all dimensions on site before work starts or materials are ordered. If in doubt ask. All dimensions are in mm unless stated otherwise.
Where materials, products and workmanship are not fully specified they are to be of the standard appropriate to the works and suitable for the purpose stated in or reasonably to be inferred from the drawings and specification. All work to be in accordance with good building practice and BS 8000 to the extent that the recommendations define the quality of the finished work. Materials products and workmanship to comply with all British Standards and EOTA standards with, where appropriate, BS or EC marks.
All products and materials to be handled, stored, prepared and used or fixed in accordance with the manufacturers current recommendations.
The contractor is to arrange inspections of the works by the BCO (or NHBC) as required by the Building Regulations and is to obtain completion certificate and forward to the Engineer

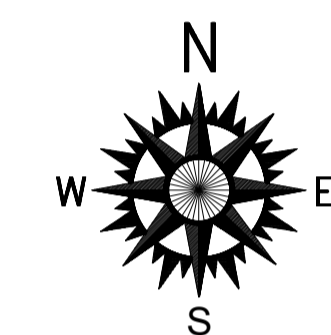

LOCATION PLAN
(1:1250)
LICENCE NUMBER 100022432

A	PLANNERS COMMENTS	OCT 2023
	REVISIONS	DATE
<p>MORTON & HALL CONSULTING LIMITED CONSULTING STRUCTURAL ENGINEERS</p> <p>1 Gordon Avenue, March, Cambridgeshire, PE15 8AJ Tel: 01354 655454 Fax: 01354 660467 E-mail: info@mortonandhall.co.uk Website: www.mortonconsultingengineers.co.uk</p> <p>LABC Fenland District Council Building Design Awards winner Building Excellence in Fenland</p>		
CLIENT		
Natalie Woodward		
PROJECT		
33 Bellmans Road Whittlesey Cams PE7 1TY		
TITLE		
Existing Plans & Elevations		
DRAWN	R.Papworth	DATE OF ISSUE
CHECKED		
DATE	May 2023	DRAWING NUMBER
SCALE	As Shown - A1	H8881/01a