

Alastair Barclay  
 Surveying and Building Consultant  
 Smiddy House  
 Shiresmill  
 Dunfermline  
 Fife  
 KY12 8ER  
 Mobile 07792 751 924  
 Email – ali.b20@btinternet.com

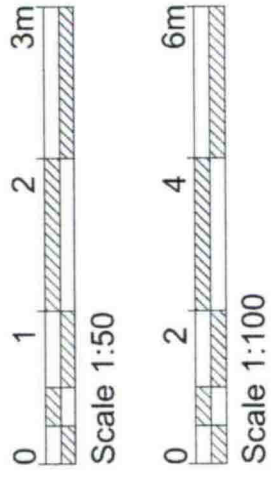

DWG NO - HOP 010

PROPOSED GARAGE AND  
 VARIOUS ALTERATIONS  
 AT 79 HOPE STREET,  
 INVERKEITHING, FIFE,  
 KY11 1LN  
 FOR MR & MRS O. PADILLA  
 SCALE 1:100

Date - September 2023

This drawing is for planning permission and a true copy of the plans must be submitted to the council.  
 Signed: [Redacted]  
 Date: [Redacted]  
 All sizes are in millimeters unless otherwise stated.  
 Checked by: [Redacted]  
 Drawn by: [Redacted]  
 Verified by the Contractor

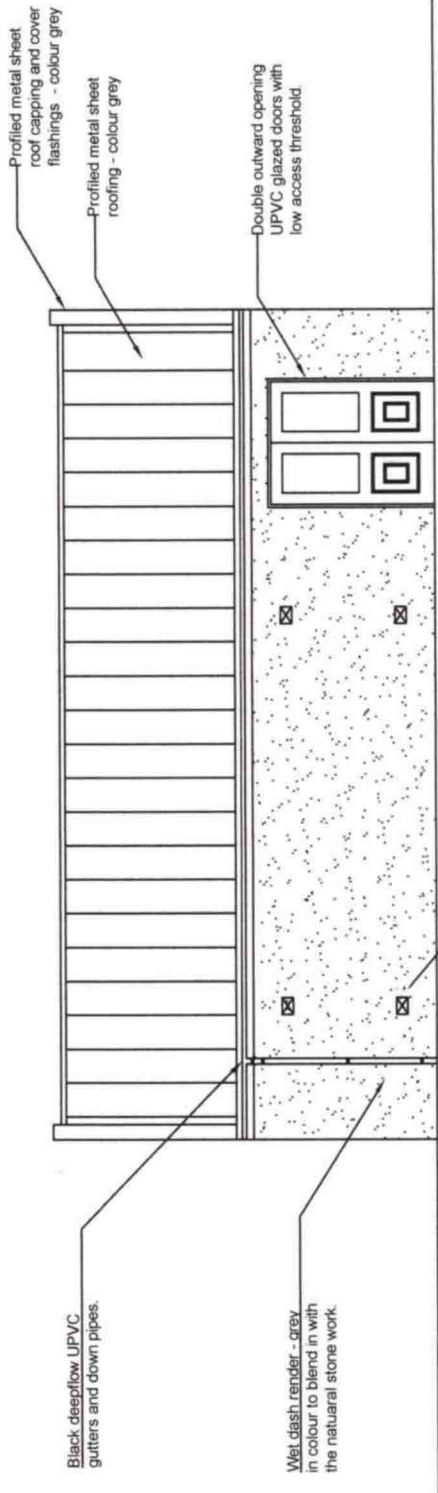

PROPOSED SIDE ELEVATION

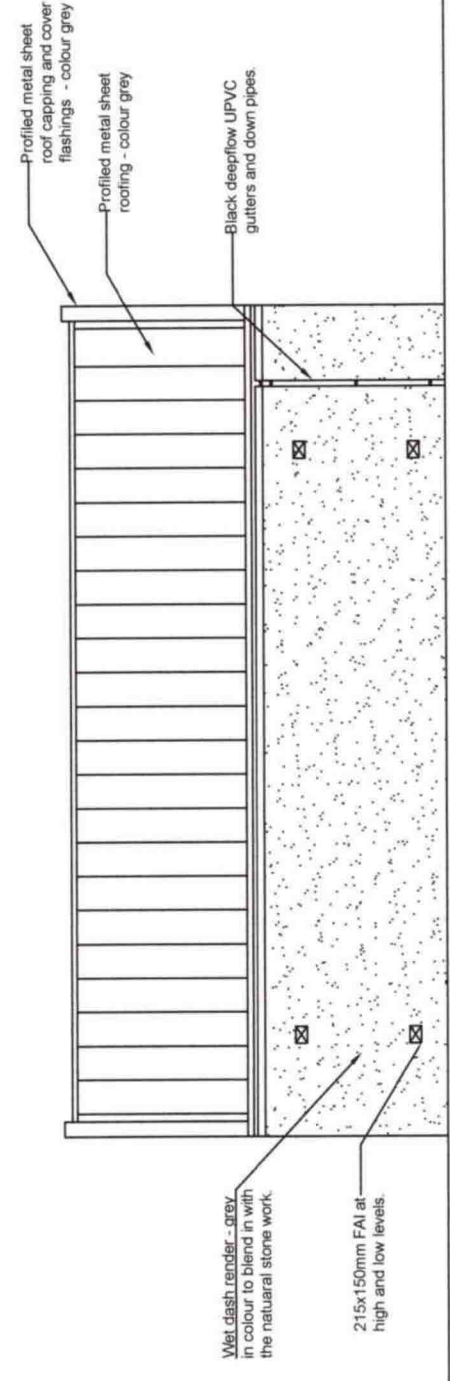

PROPOSED SIDE ELEVATION