

Alastair Barclay
 Surveying and Building Consultant
 Smiddy House
 Shiresmill
 Dunfermline
 Fife
 KY12 8ER
 Mobile 07792 751 924
 Email – ali.b20@btinternet.com

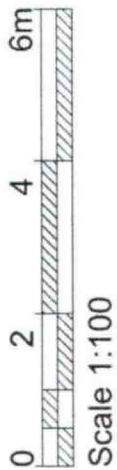
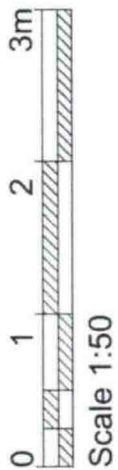

DWG NO - HOP 016

**PROPOSED GARAGE
 AND VARIOUS ALTERATIONS TO THE
 EXISTING HOUSE
 AT 79 HOPE STREET,
 INVERKEITHING, FIFE,
 KY11 1LN**

FOR MR & MRS O. PADILLA

SCALE 1:50

Date - September 2023

This drawing is the property of Alastair Barclay & Co. Ltd. It is to be used for the purpose for which it was prepared. It is not to be used for any other purpose without the written permission of Alastair Barclay & Co. Ltd. It is not to be used as a true copy of the original drawing.

Signature: [Redacted]
 Date: [Redacted]
 All drawings must be verified by the Contractor

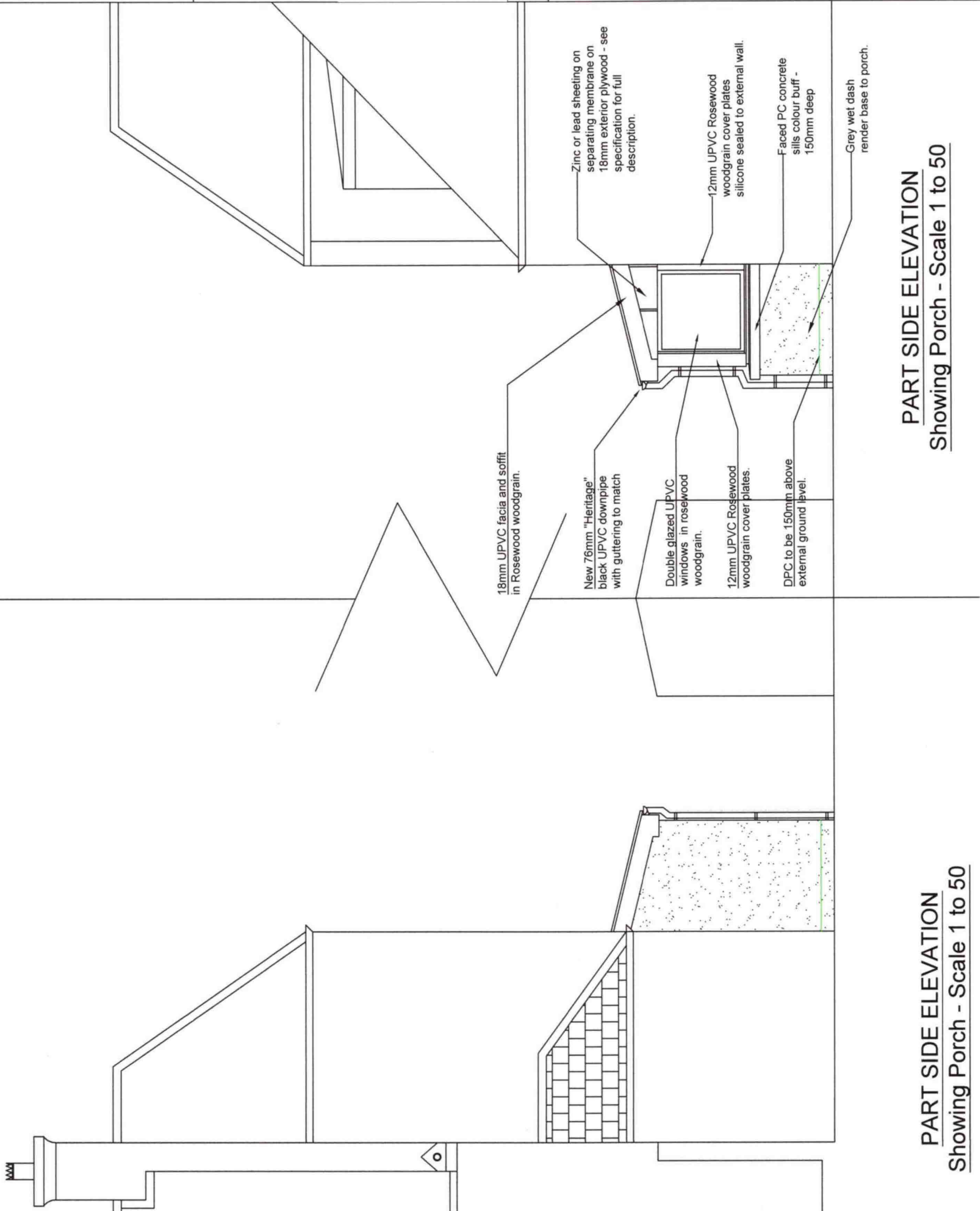

PART SIDE ELEVATION
Showing Porch - Scale 1 to 50

PART SIDE ELEVATION
Showing Porch - Scale 1 to 50