

# LOCATION PLAN 1:1250

# BLOCK PLAN 1:500

Alastair Barclay  
Surveying and Building Consultant  
Smiddy House  
Shiresmill  
Dunfermline  
Fife  
KY12 8ER  
Mobile 07792 751 924  
Email - ali.b20@btinternet.com

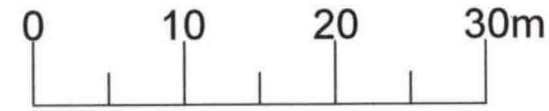

NORTH



79 Hope Street, Inverkeithing, KY11 1LN

PROPOSED  
SITE

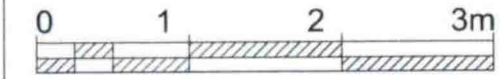
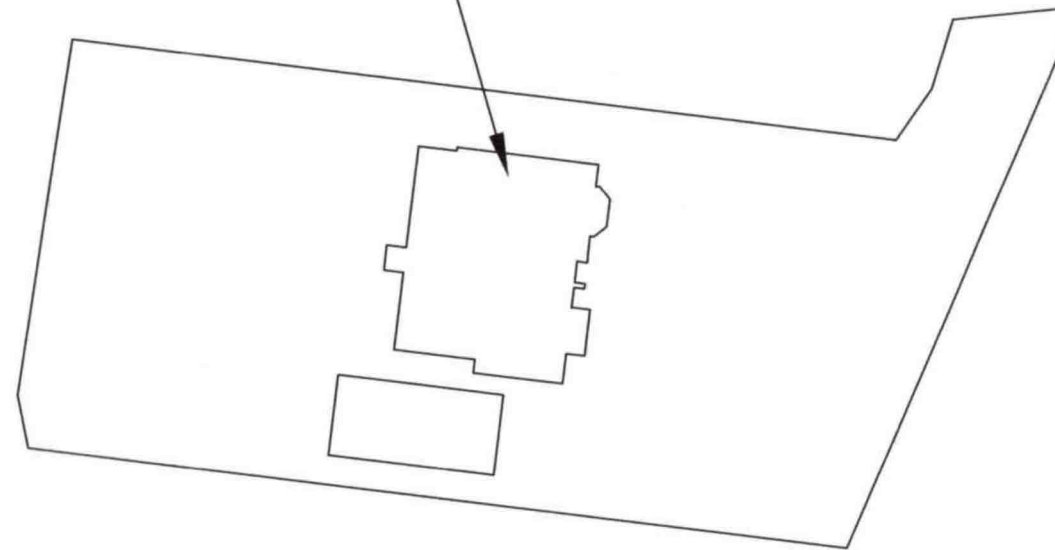

Scale 1:50

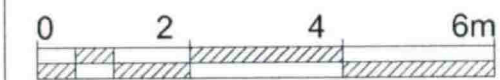

Scale 1:100

DWG NO - HOP 0013

PROPOSED GARAGE  
AND VARIOUS ALTERATIONS TO THE  
EXISTING HOUSE  
AT 79 HOPE STREET,  
INVERKEITHING, FIFE,  
KY11 1LN

FOR MR & MRS O. PADILLA

SCALE 1:100

Date - September 2023

This drawing has been produced for Planning Permission and Building plans for [redacted] of the

Signed...

Date.....

All sizes must be checked on site and verified by the Contractor

