

Alastair Barclay  
Surveying and Building Consultant  
Smiddy House  
Shiresmill  
Dunfermline  
Fife  
KY12 8ER  
Mobile 07792 751 924  
Email - ali.b20@btinternet.com

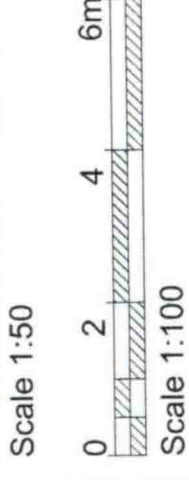

DWG NO - HOP 005

PROPOSED GARAGE  
AND VARIOUS ALTERATIONS TO THE  
EXISTING HOUSE  
AT 79 HOPE STREET,  
INVERKEITHING, FIFE,  
KY11 1LN

FOR MR & MRS O. PADILLA

SCALE 1:100

Date - September 2023

This drawing has been produced for Planning Permission and Building Regulations. It is not to be used as a true copy of the plans for construction.

Signed.....

Date.....

All sizes must be checked on site and verified by the Contractor

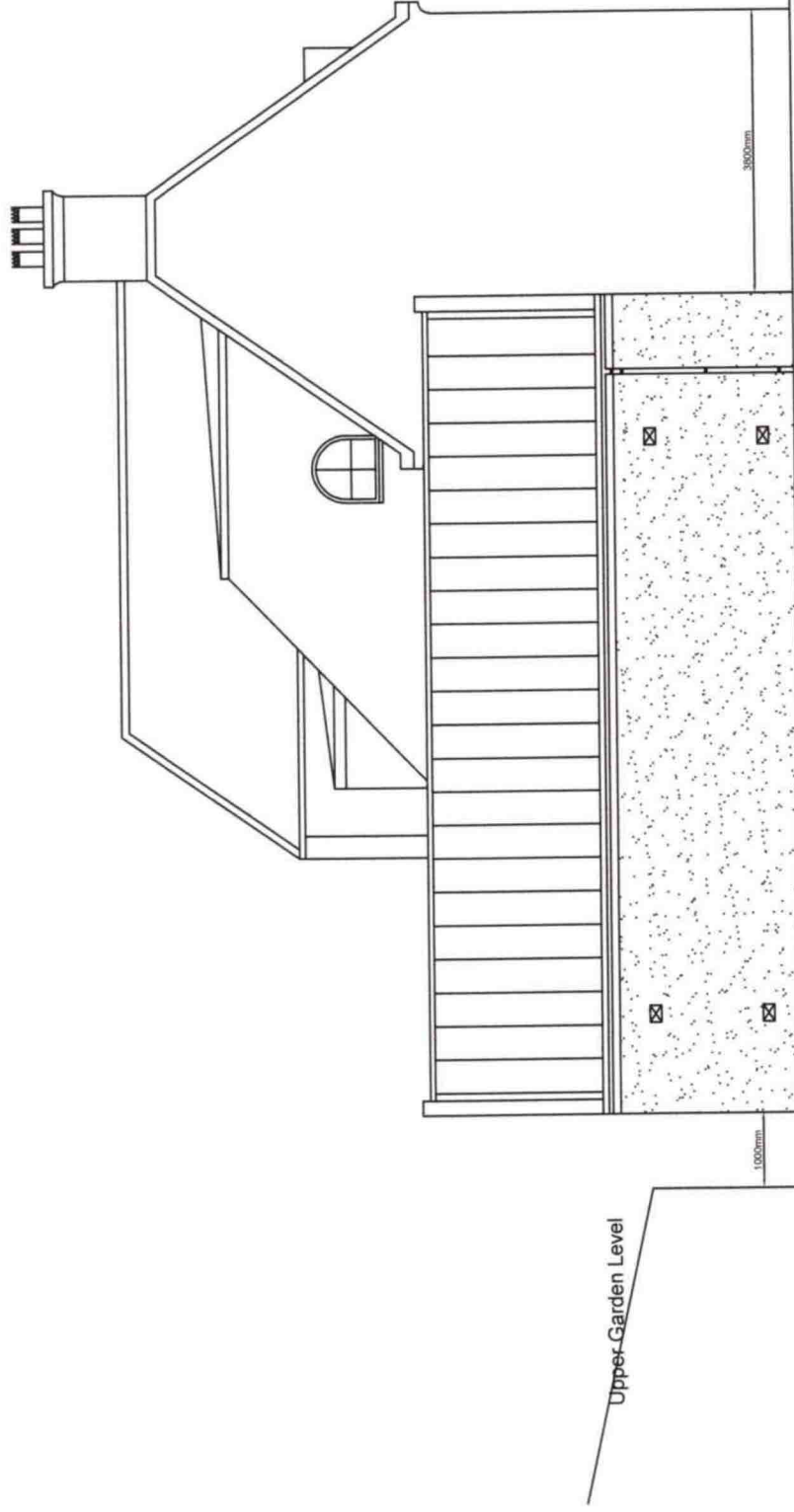

PROPOSED SIDE ELEVATION  
New Garage Shown