

Alastair Barclay
 Surveying and Building Consultant
 Smiddy House
 Shiresmill
 Dunfermline
 Fife
 KY12 8ER
 Mobile 07792 751 924
 Email - ali.b20@btinternet.com

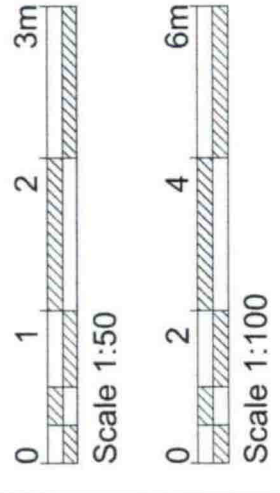

DWG NO - HOP 017

PROPOSED GARAGE
 AND VARIOUS ALTERATIONS TO THE
 EXISTING HOUSE
 AT 79 HOPE STREET,
 INVERKEITHING, FIFE,
 KY11 1LN

FOR MR & MRS O. PADILLA

SCALE 1:50

Date - September 2023

This drawing is a true copy of the
 Building Plans for
 Planning Permission and
 is a true copy of the
 Signed
 Date.....
 All sizes
 Contractor

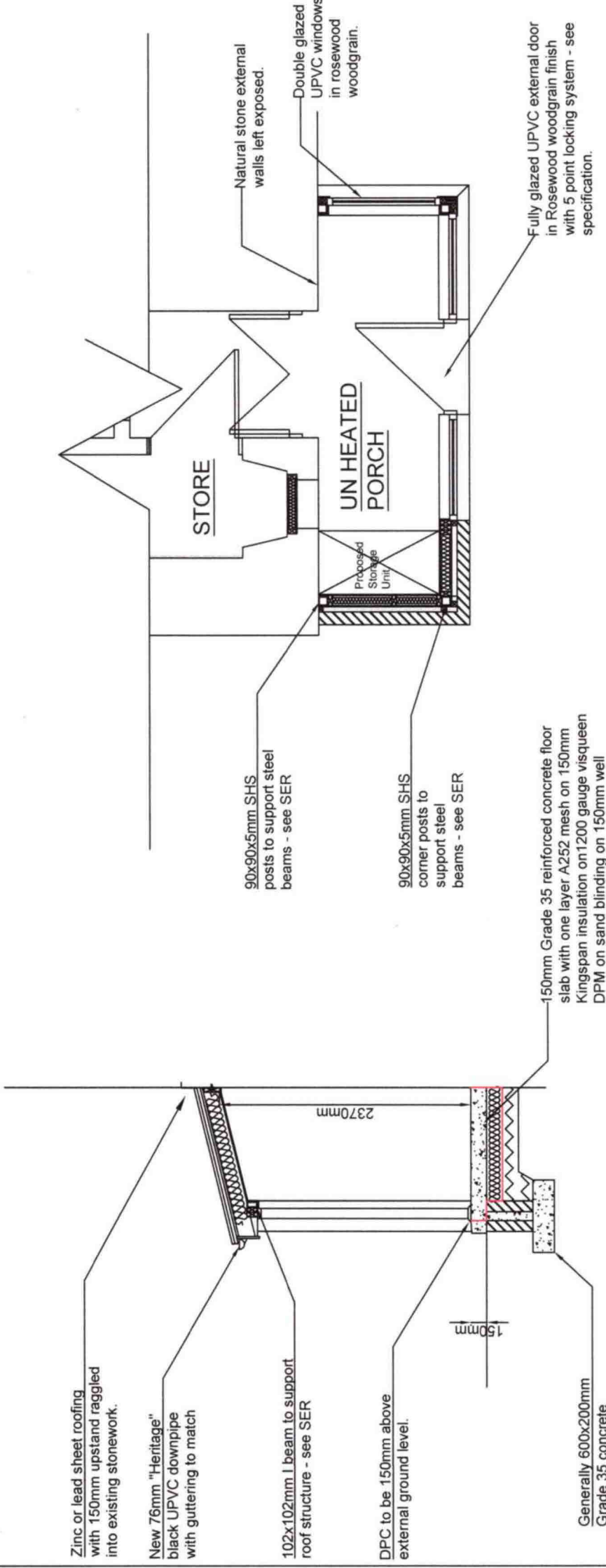

PROPOSED REAR PORCH
 Section Through Windows Etc

PROPOSED REAR PORCH
 Vertical Section Through Door Opening

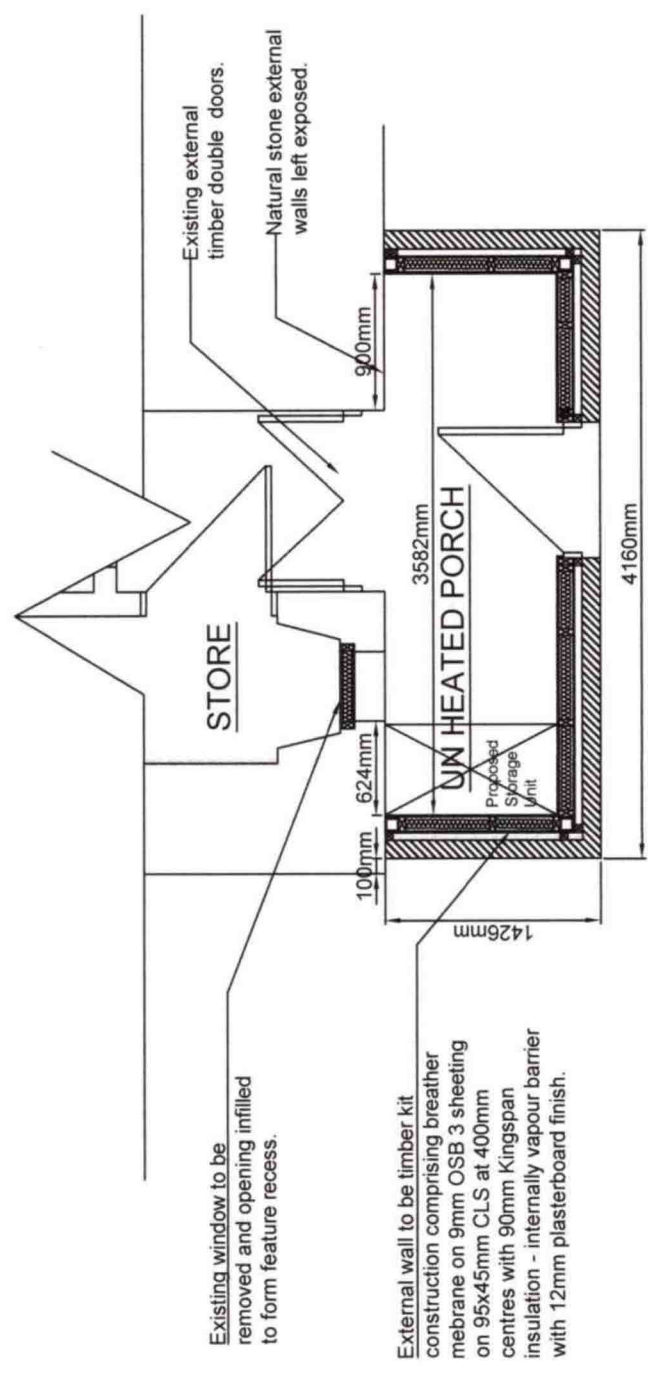

PROPOSED REAR PORCH
 Section Through Base