

Alastair Barclay
 Surveying and Building Consultant
 Smiddy House
 Shiresmill
 Dunfermline
 Fife
 KY12 8ER
 Mobile 07792 751 924
 Email – ali.b20@btinternet.com

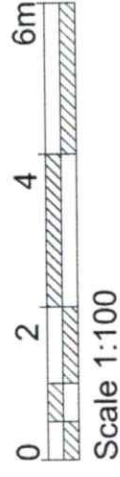
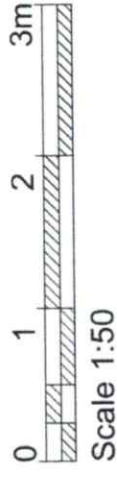

DWG NO - HOP 002

**PROPOSED GARAGE
 AND VARIOUS ALTERATIONS TO THE
 EXISTING HOUSE
 AT 79 HOPE STREET,
 INVERKEITHING, FIFE,
 KY11 1LN**

FOR MR & MRS O. PADILLA

SCALE 1:100

Date - September 2023

This drawing has been produced for Planning Permission and Building Warrant purposes only. This is a true copy of the plans for the Planning Application.

Signed.....

Date.....

All sizes must be checked on site and verified by the Contractor

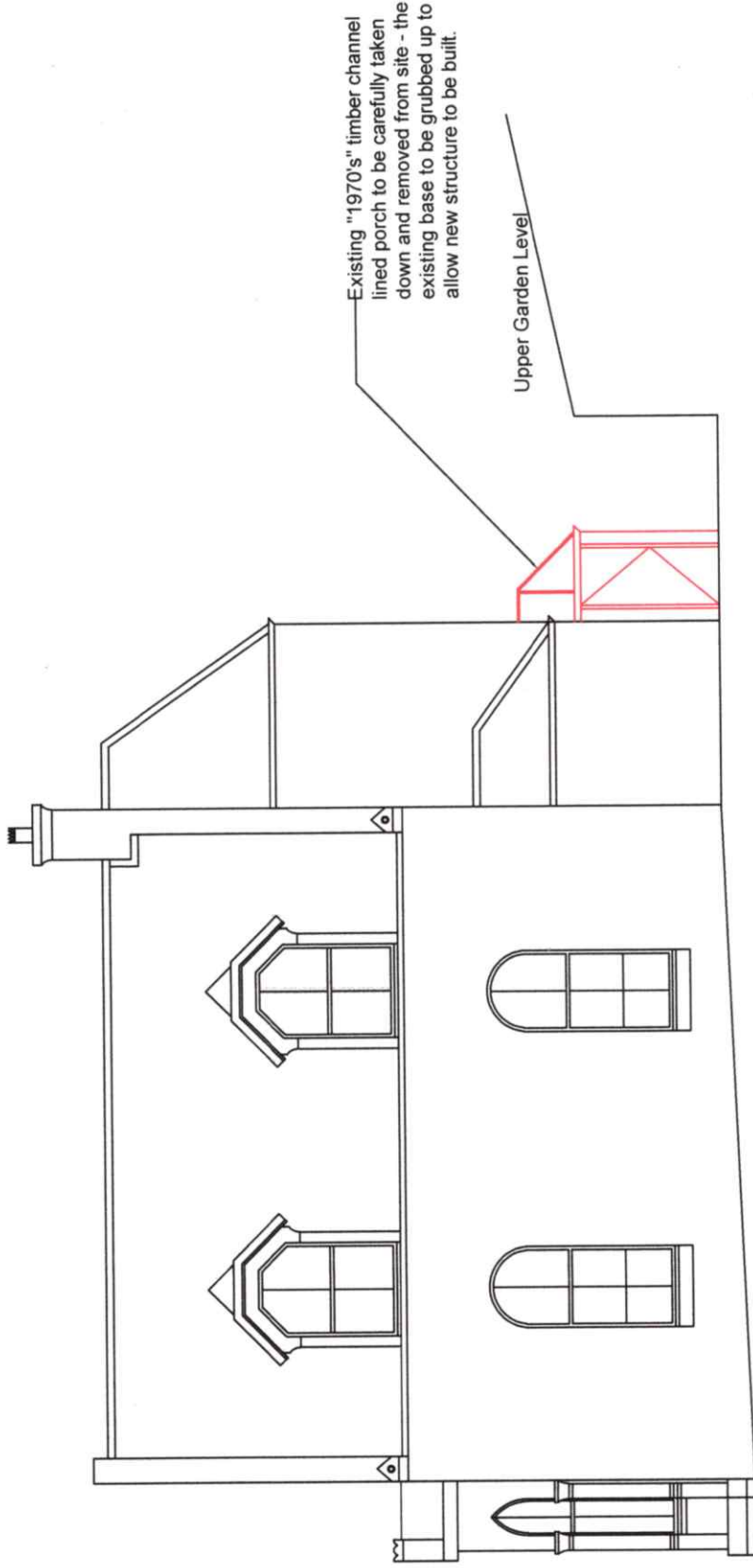

EXISTING SIDE ELEVATION

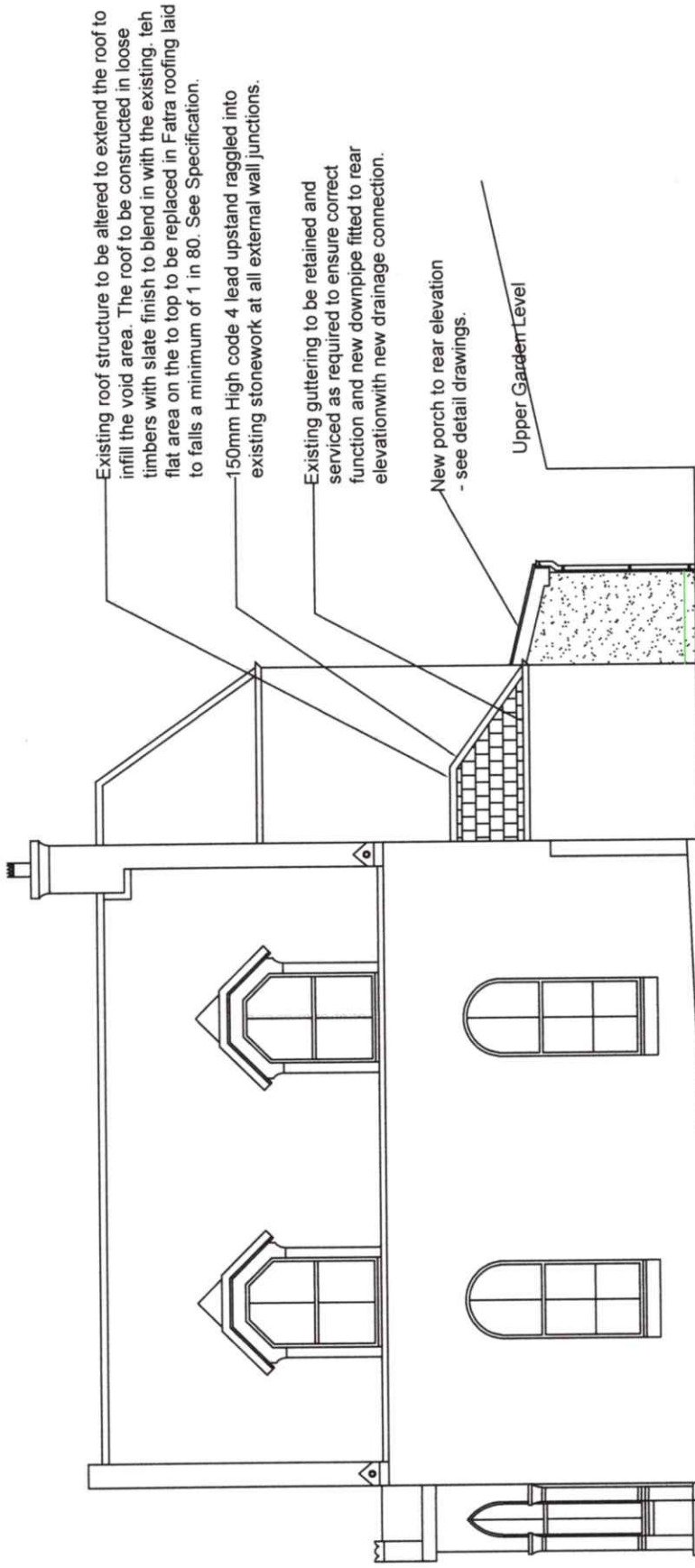

PROPOSED SIDE ELEVATION