

Alastair Barclay  
 Surveying and Building Consultant  
 Smiddy House  
 Shiresmill  
 Dunfermline  
 Fife  
 KY12 8ER  
 Mobile 07792 751 924  
 Email - ali.b20@btinternet.com

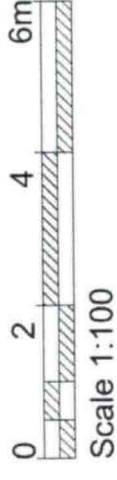
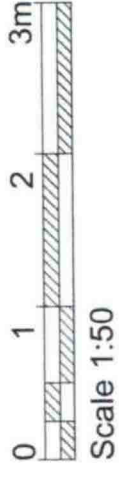

DWG NO - HOP 003

**PROPOSED GARAGE  
 AND VARIOUS ALTERATIONS TO THE  
 EXISTING HOUSE  
 AT 79 HOPE STREET,  
 INVERKEITHING, FIFE,  
 KY11 1LN**

**FOR MR & MRS O. PADILLA**

**SCALE 1:100**

**Date - September 2023**

This drawing is for information only. No building permission or true copy of the plans for building should be taken from this drawing without the written permission of the Building Surveyor. All sizes are in millimeters unless otherwise stated. Signed: [Redacted] Date: [Redacted] All sizes are in millimeters unless otherwise stated. Checked by: [Redacted] Drawn by: [Redacted] Approved by: [Redacted] Contracted by: [Redacted]

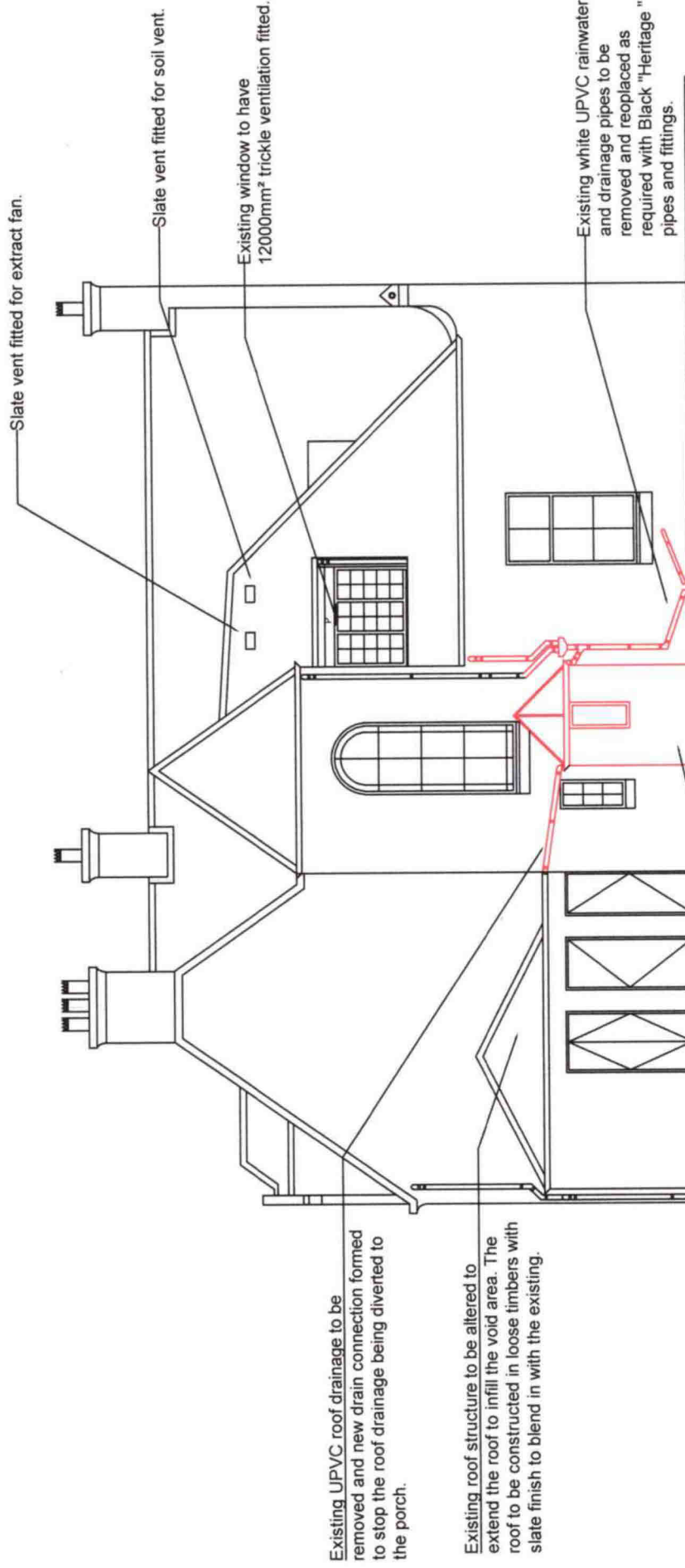

**EXISTING REAR ELEVATION**

Existing "1970's" timber channel lined porch to be carefully taken down and removed from site - the existing base to be grubbed up to allow new structure to be built.

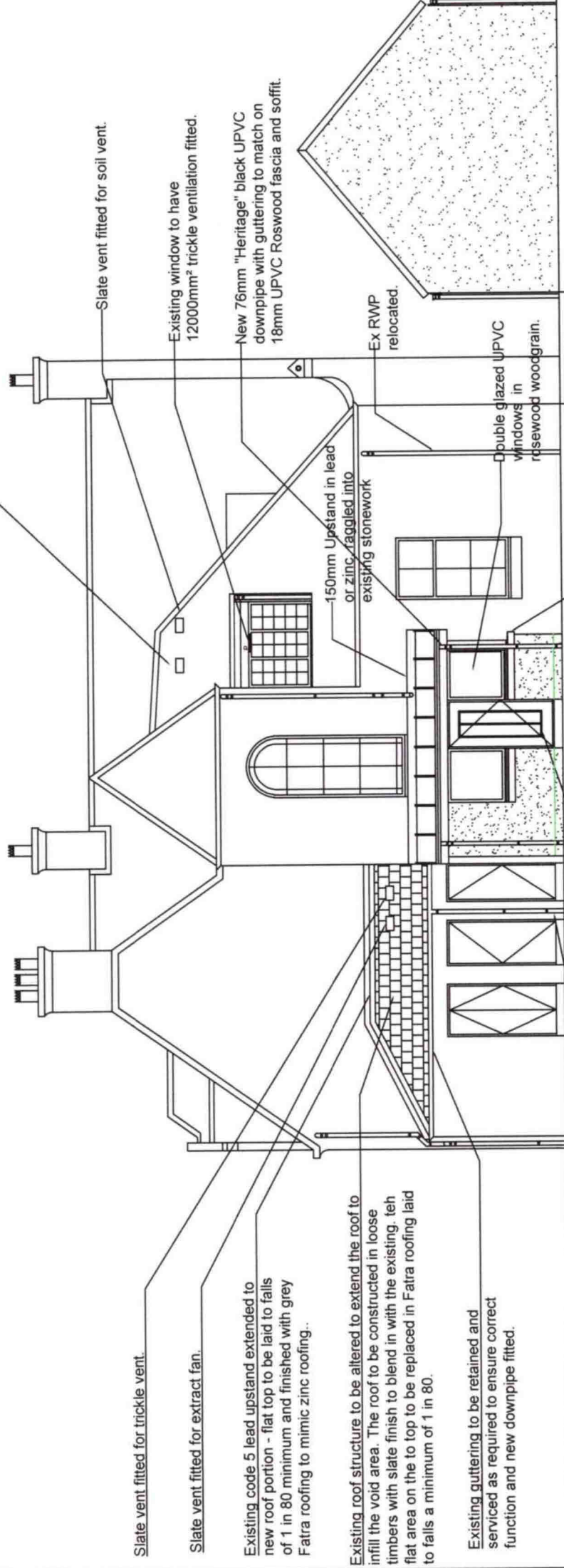

**PROPOSED REAR ELEVATION  
 New Garage Shown**

**Proposed New Garage  
 - see detail drawings**