

Alastair Barclay
 Surveying and Building Consultant
 Smiddy House
 Shiresmill
 Dunfermline
 Fife
 KY12 8ER
 Mobile 07792 751 924
 Email - ali.b20@btinternet.com

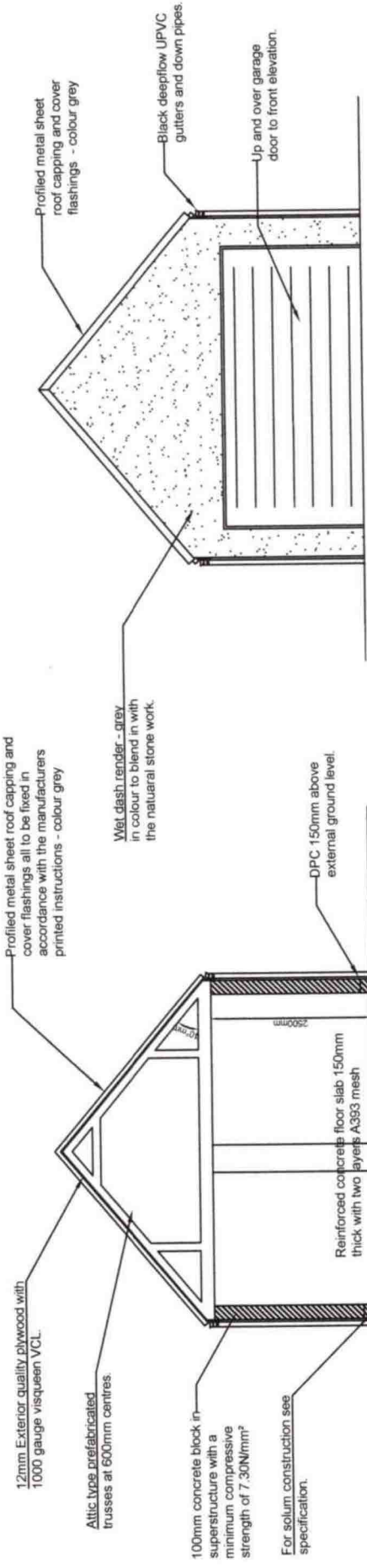

PROPOSED FRONT ELEVATION

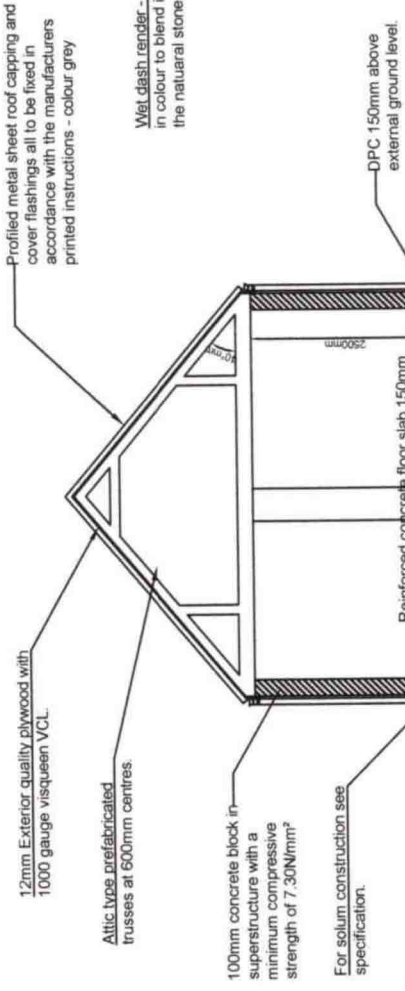

PROPOSED SECTION

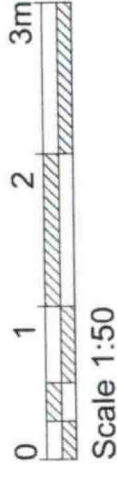

Scale 1:50



Scale 1:100

DWG NO - HOP 011

**PROPOSED GARAGE
 AND VARIOUS ALTERATIONS TO THE
 EXISTING HOUSE
 AT 79 HOPE STREET,
 INVERKEITHING, FIFE,
 KY11 1LN**

FOR MR & MRS O. PADILLA

SCALE 1:100

Date - September 2023

This drawing is prepared for Planning Permission and is a true copy of the

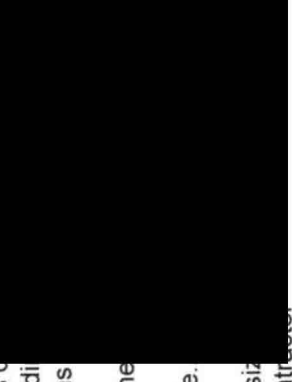

Signature

Date

All sizes and dimensions to be verified by the Contractor.

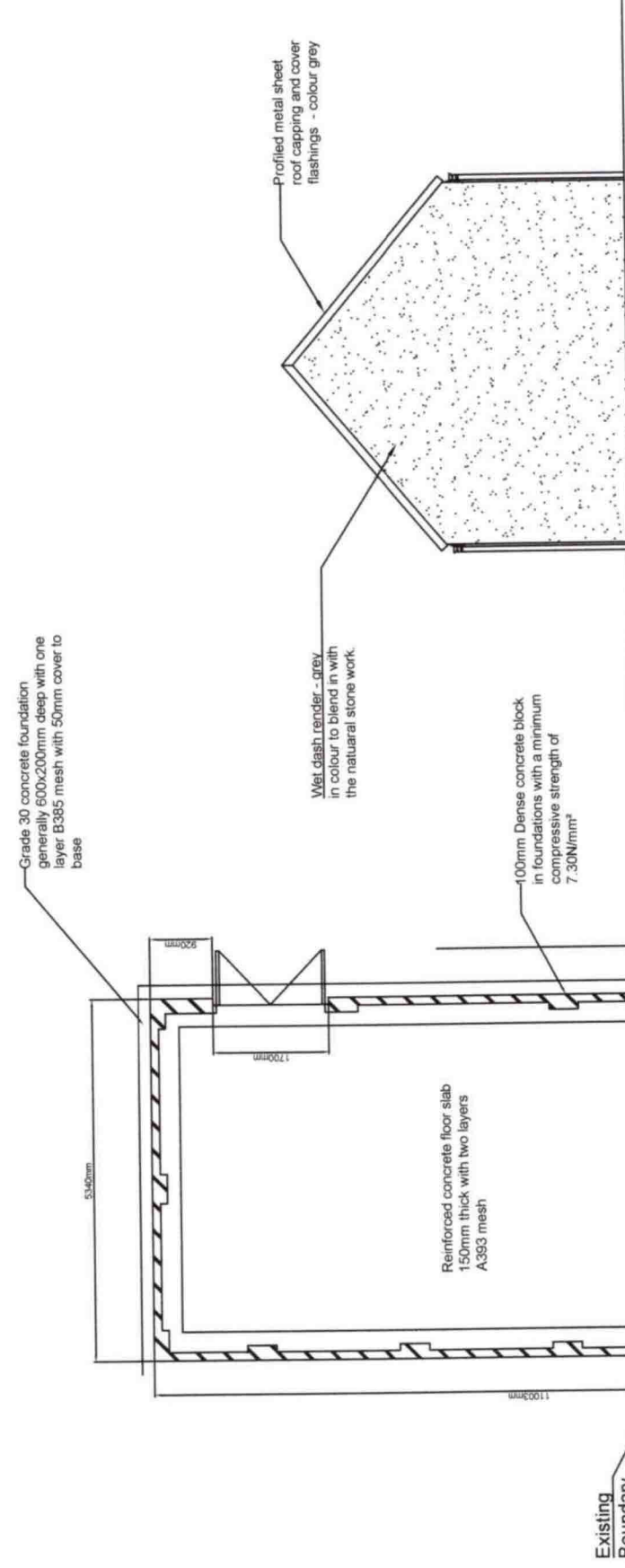

PROPOSED REAR ELEVATION

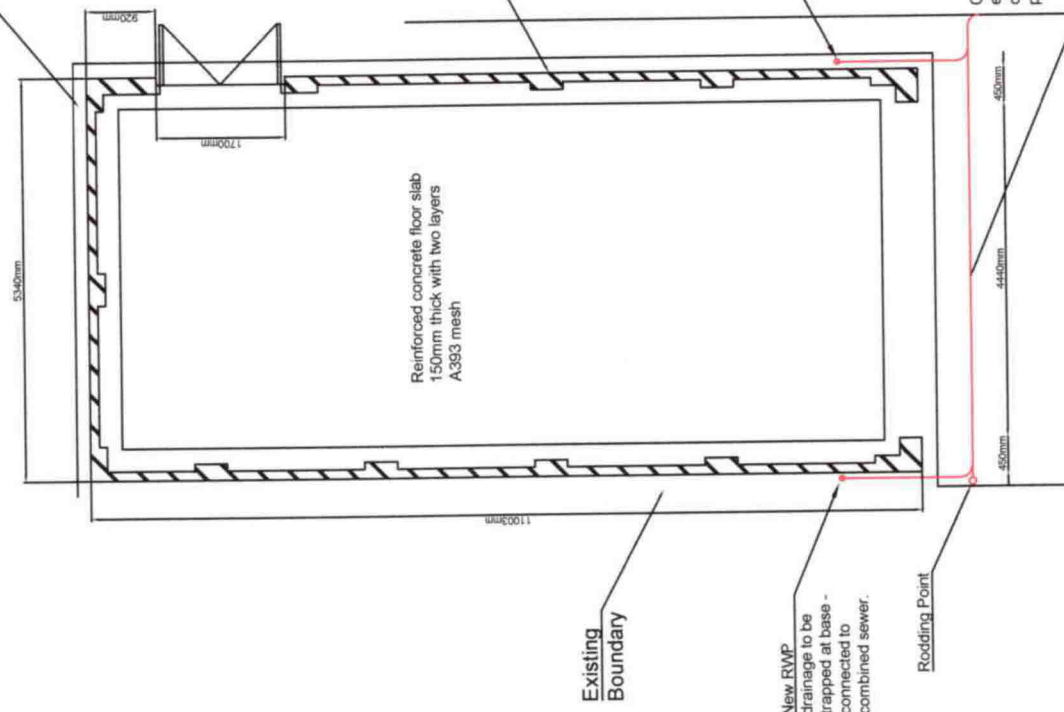

**PROPOSED FOUNDATION /
 DRAINAGE PLAN**