

Alastair Barclay  
 Surveying and Building Consultant  
 Smiddy House  
 Shiresmill  
 Dunfermline  
 Fife  
 KY12 8ER  
 Mobile 07792 751 924  
 Email – ali.b20@btinternet.com

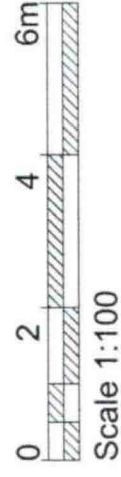
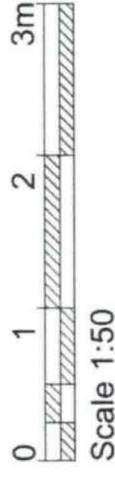

DWG NO - HOP 016

**PROPOSED GARAGE  
 AND VARIOUS ALTERATIONS TO THE  
 EXISTING HOUSE  
 AT 79 HOPE STREET,  
 INVERKEITHING, FIFE,  
 KY11 1LN  
 FOR MR & MRS O. PADILLA**

**SCALE 1:50**

**Date - September 2023**

This drawing has been produced for Planning Permission and Building Plans for a true copy of the plans for

Signed.....

Date.....

All sizes Contracted  
 Verified by the

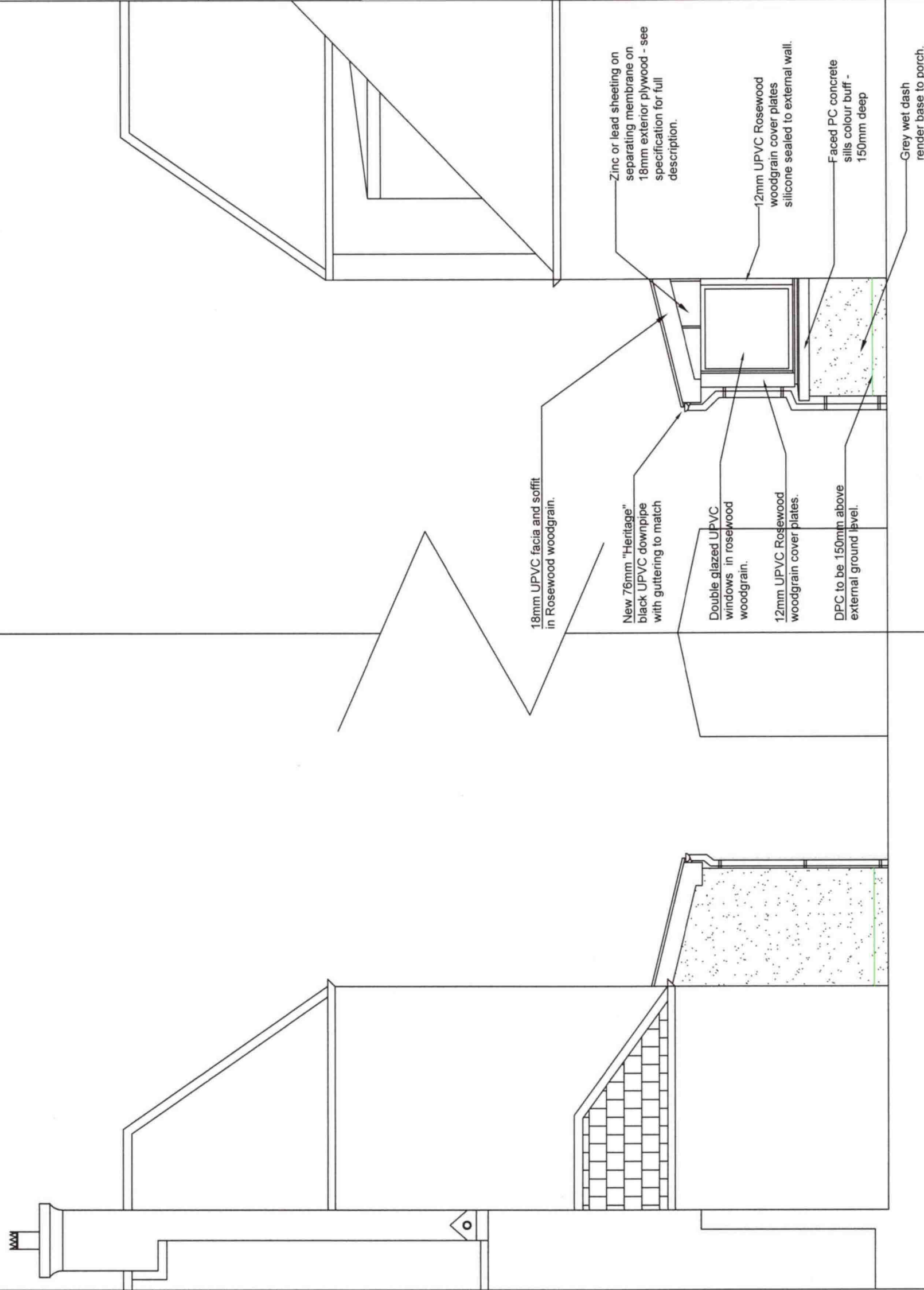

**PART SIDE ELEVATION**  
**Showing Porch - Scale 1 to 50**

**PART SIDE ELEVATION**  
**Showing Porch - Scale 1 to 50**