

Alastair Barclay  
 Surveying and Building Consultant  
 Smiddy House  
 Shiresmill  
 Dunfermline  
 Fife  
 KY12 8ER  
 Mobile 07792 751 924  
 Email - ali.b20@btinternet.com

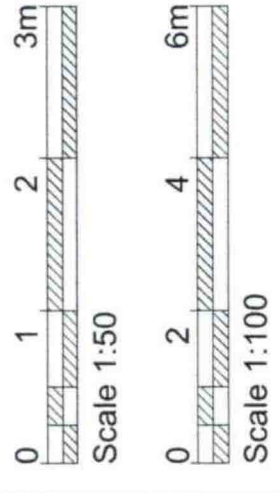

DWG NO - HOP 017

PROPOSED GARAGE  
 AND VARIOUS ALTERATIONS TO THE  
 EXISTING HOUSE  
 AT 79 HOPE STREET,  
 INVERKEITHING, FIFE,  
 KY11 1LN

FOR MR & MRS O. PADILLA

SCALE 1:50

Date - September 2023

This drawing has been produced for Planning Permission and Building Work purposes only. This is a true copy of the plans for [redacted]

Signed.....  
 Date.....  
 All sizes in [redacted] and verified by the Contractor

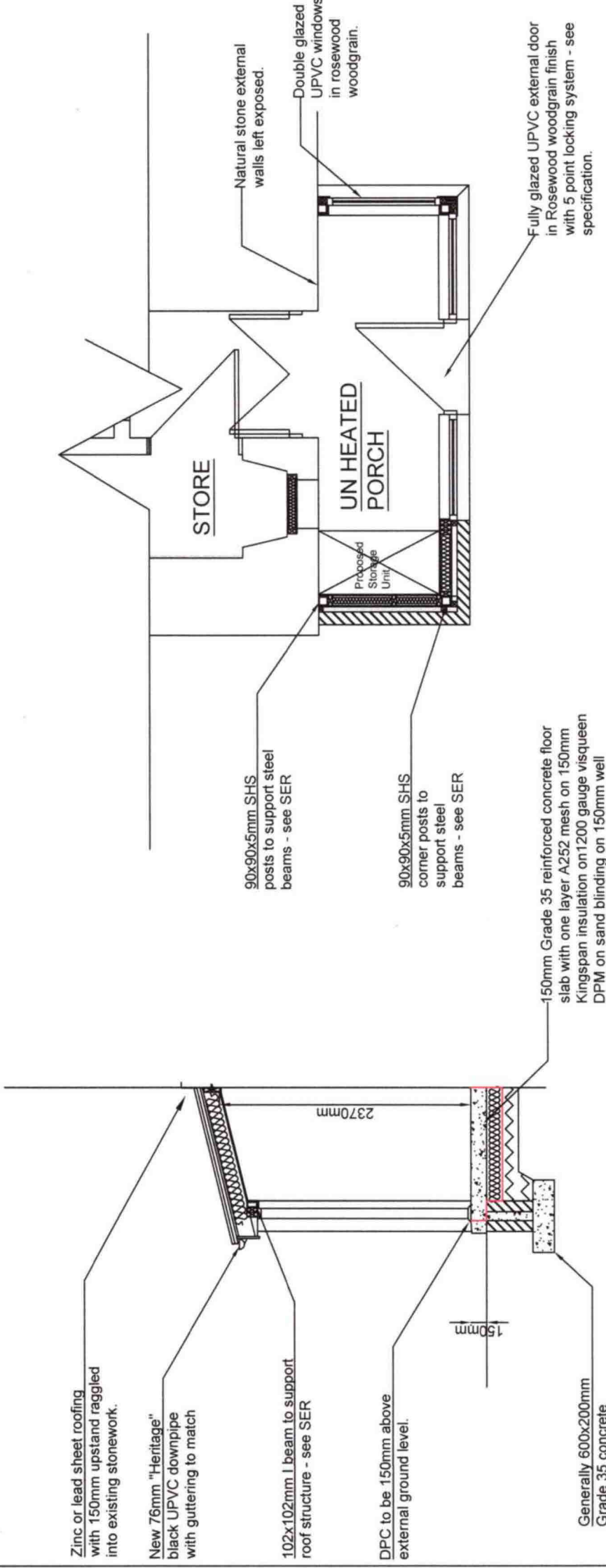

**PROPOSED REAR PORCH**  
 Section Through Windows Etc

**PROPOSED REAR PORCH**  
 Vertical Section Through Door Opening

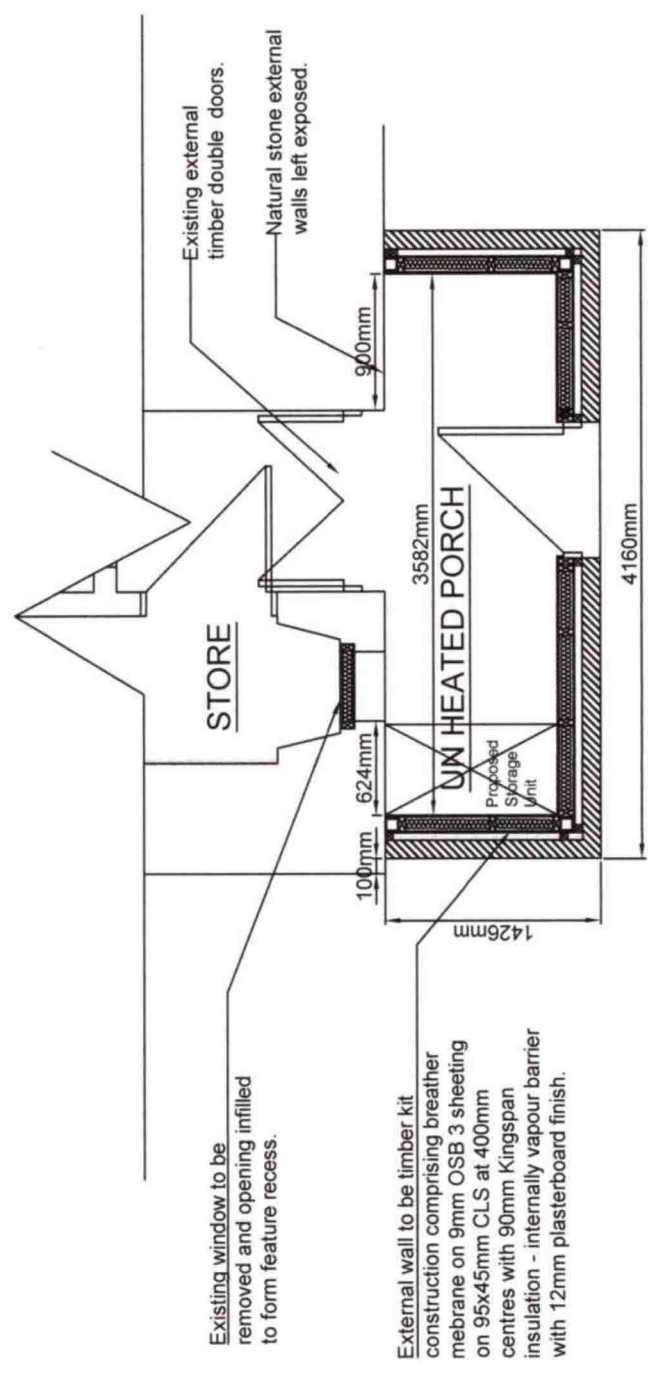

**PROPOSED REAR PORCH**  
 Section Through Base