

Alastair Barclay
 Surveying and Building Consultant
 Smiddy House
 Shiresmill
 Dunfermline
 Fife
 KY12 8ER
 Mobile 07792 751 924
 Email – ali.b20@btinternet.com

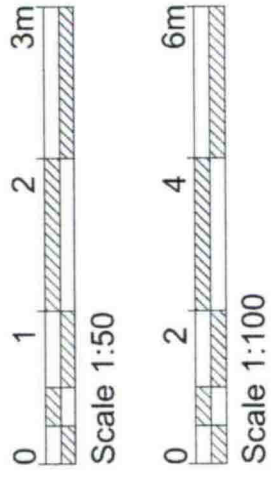

DWG NO - HOP 010

PROPOSED GARAGE AND
 VARIOUS ALTERATIONS
 AT 79 HOPE STREET,
 INVERKEITHING, FIFE,
 KY11 1LN
 FOR MR & MRS O. PADILLA
 SCALE 1:100

Date - September 2023

This drawing has been produced for Planning Permission and Building Plans as a true copy of the plans for
 Signed.....
 Date.....
 All sizes must be checked on site and verified by the Contractor

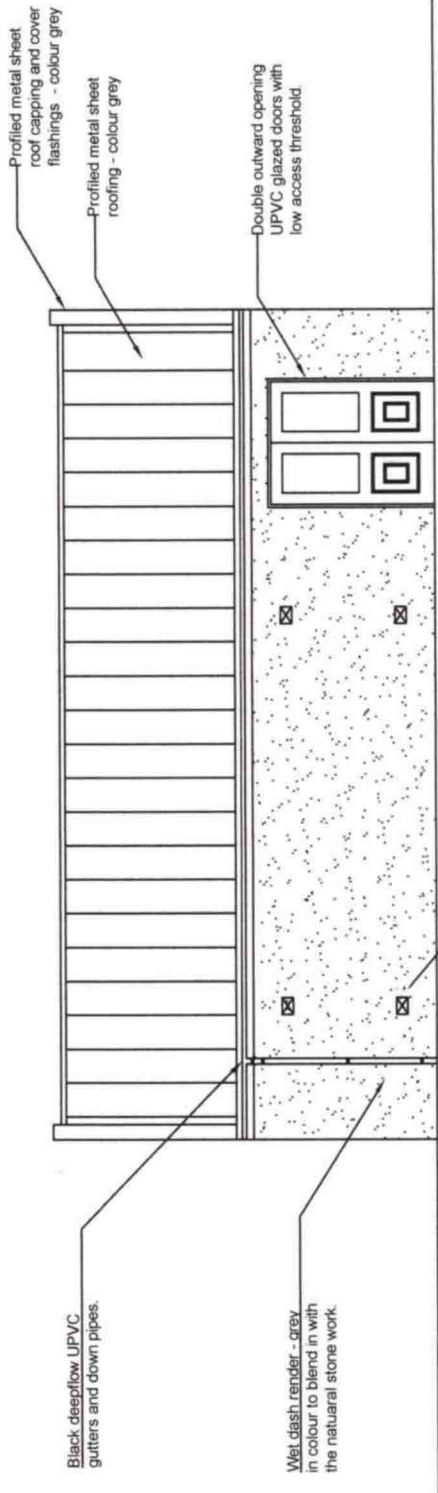

PROPOSED SIDE ELEVATION

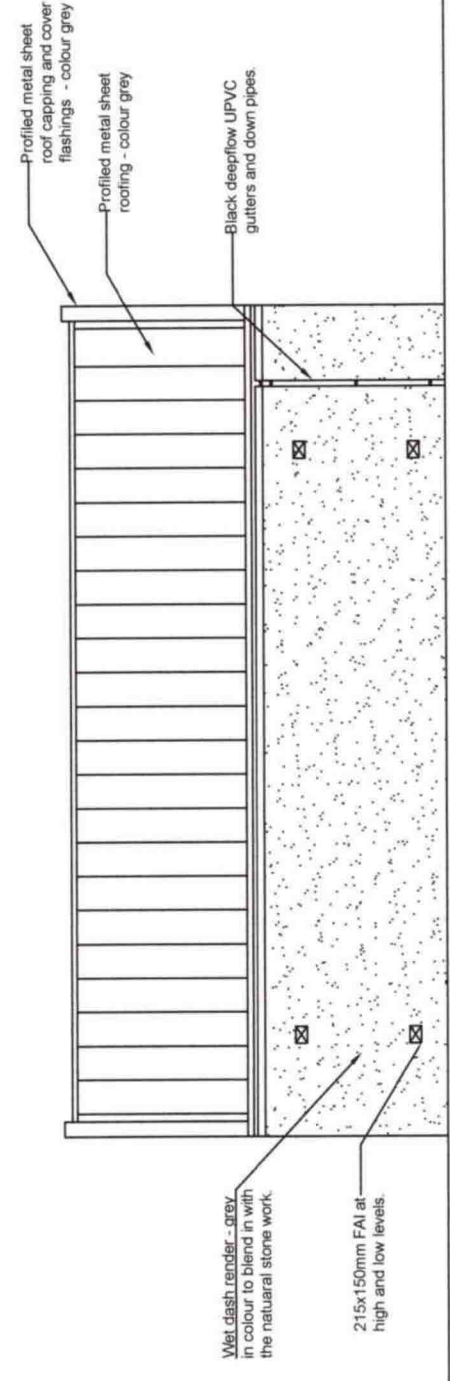

PROPOSED SIDE ELEVATION