

Alastair Barclay
 Surveying and Building Consultant
 Smiddy House
 Shiresmill
 Dunfermline
 Fife
 KY12 8ER
 Mobile 07792 751 924
 Email - ali.b20@btinternet.com

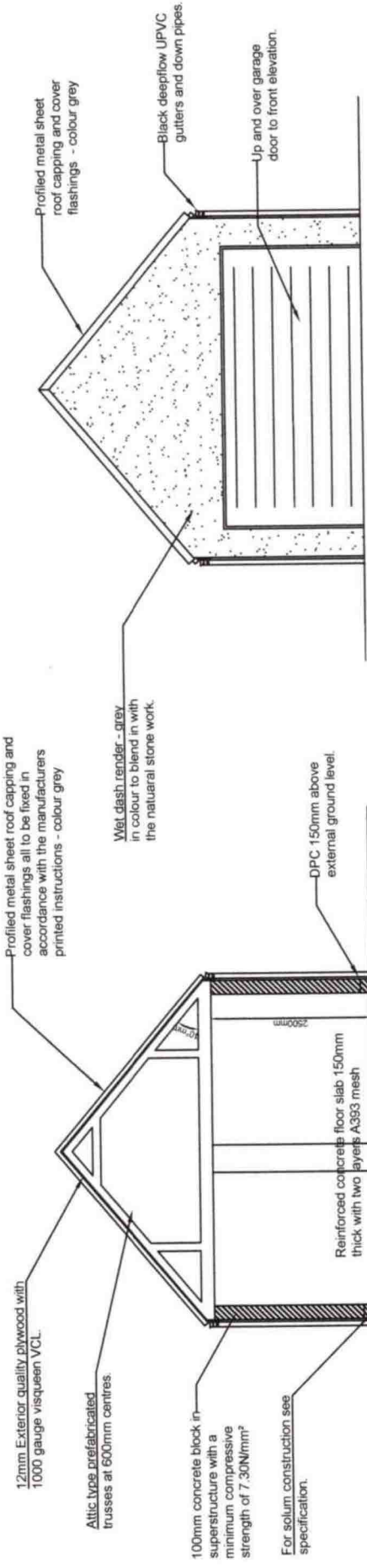

PROPOSED FRONT ELEVATION

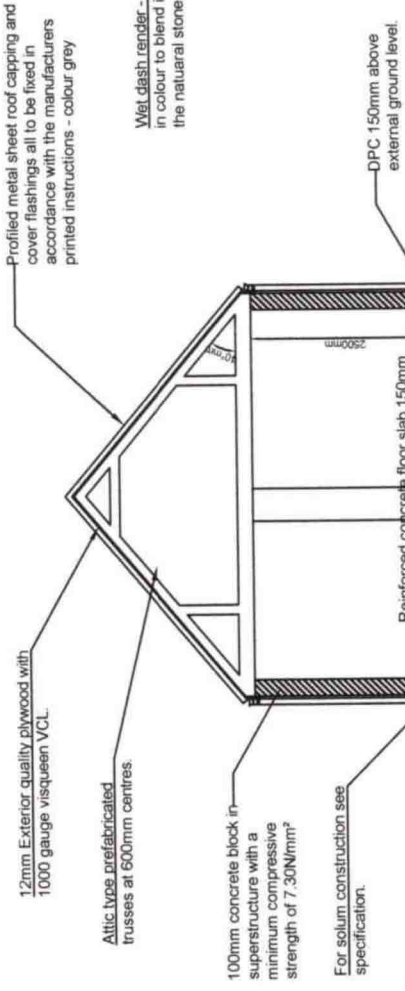

PROPOSED SECTION

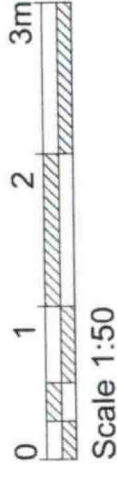

Scale 1:50



Scale 1:100

DWG NO - HOP 011

PROPOSED GARAGE AND VARIOUS ALTERATIONS TO THE EXISTING HOUSE AT 79 HOPE STREET, INVERKEITHING, FIFE, KY11 1LN

FOR MR & MRS O. PADILLA

SCALE 1:100

Date - September 2023

This drawing has been produced for Planning Permission and Building Plans for [REDACTED] is a true copy of the

Signed.....

Date.....

All sizes..... and verified by the Contractor

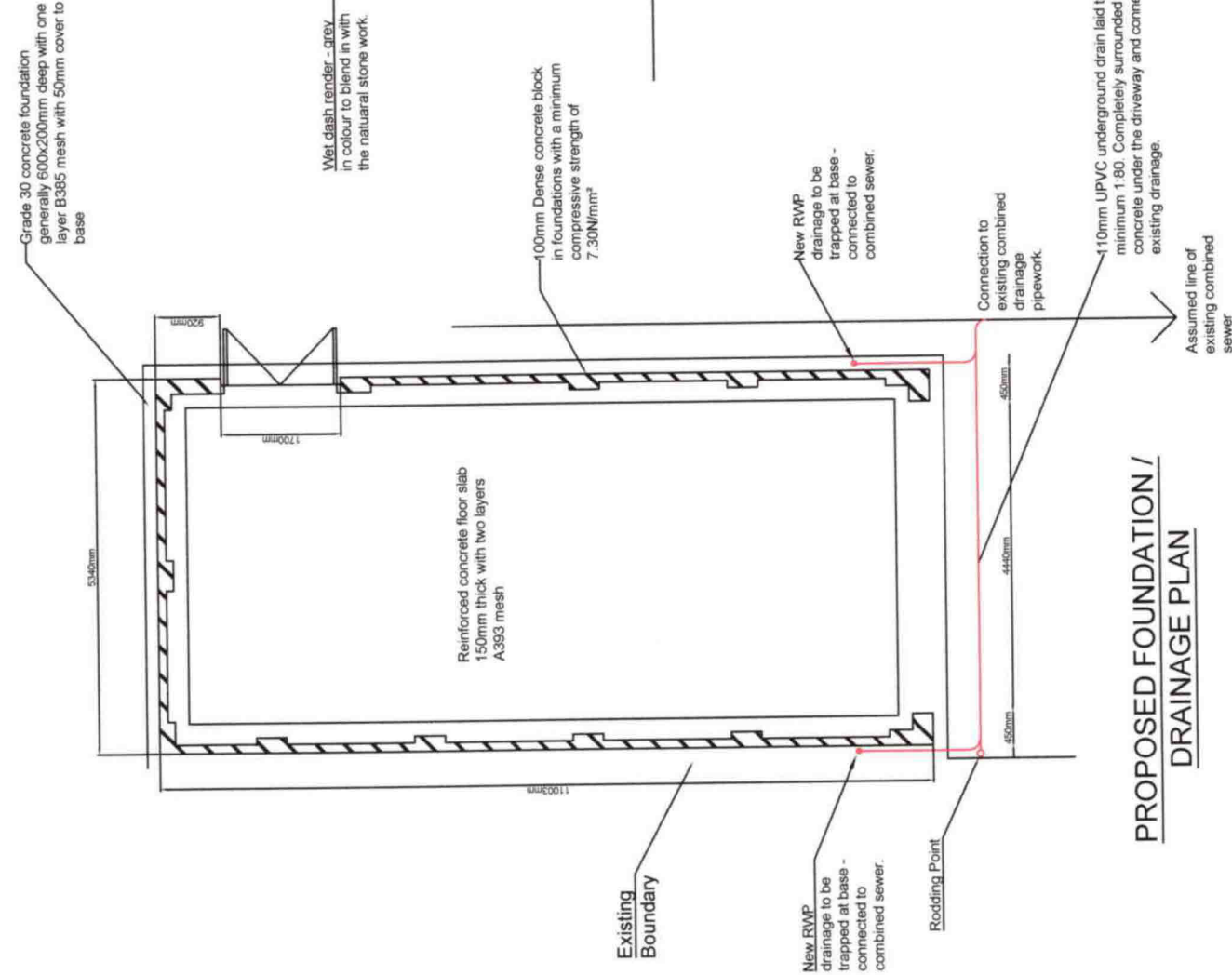

PROPOSED FOUNDATION / DRAINAGE PLAN