

Alastair Barclay
 Surveying and Building Consultant
 Smiddy House
 Shiresmill
 Dunfermline
 Fife
 KY12 8ER
 Mobile 07792 751 924
 Email – ali.b20@btinternet.com

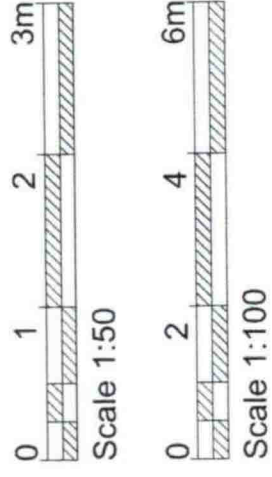

DWG NO - HOP 006

PROPOSED GARAGE
 AND VARIOUS ALTERATIONS TO THE
 EXISTING HOUSE
 AT 79 HOPE STREET,
 INVERKEITHING, FIFE,
 KY11 1LN

FOR MR & MRS O. PADILLA

SCALE 1:100

Date - September 2023

This drawing has been prepared for Planning Permission and Building Regulations approval. It is the responsibility of the client to ensure that all necessary permissions are obtained.

Signed.....

Date.....

All sizes must be checked on site and verified by the Contractor

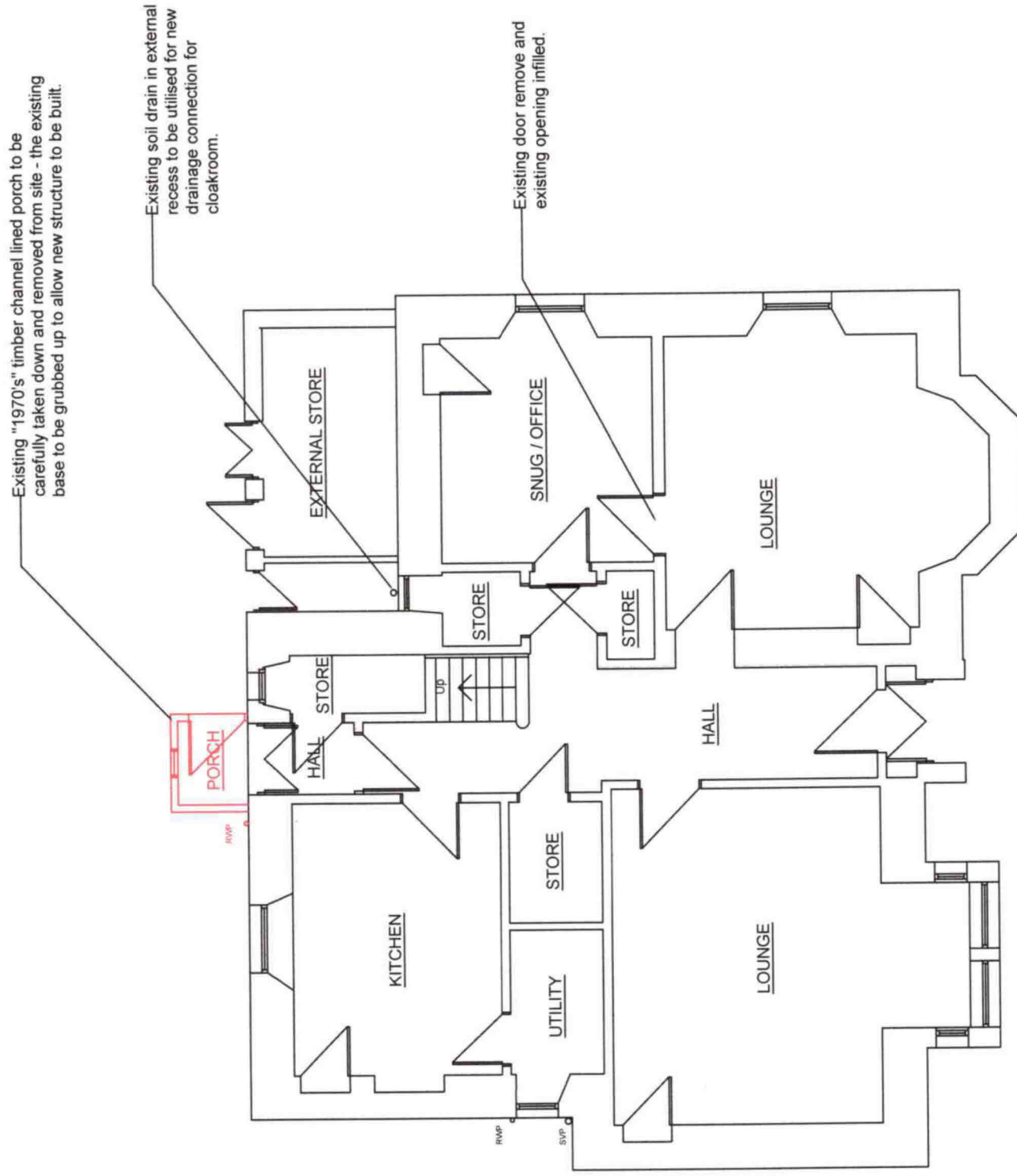

EXISTING GROUND FLOOR PLAN