

O/L = GUTTER OUT-LET
 DIMENSIONS IN MILLIMETRES
 PLEASE SEE ATTACHED BUILDING NOTES.
 TOLERANCE: + OR - 5mm, EXCEPT AT DOORWAY.
 * 215mm - Nominal dimension, wall should be solid with header course.
 * 102mm - Nominal dimension, single course wall Cold frames & Internal Planters Only.
 The dimensions shown on this drawing are those of the required brick base. As our structures are manufactured to accommodate these dimensions the completed base MUST correspond exactly (by steel tape measure) to the measurements on this drawing. If the brick base is incorrect in any way, the expense of alterations and delays in installation etc., are the responsibility of the builder and/or the customer.

DRAIN/GULLEY
 GRAVEL/SOIL

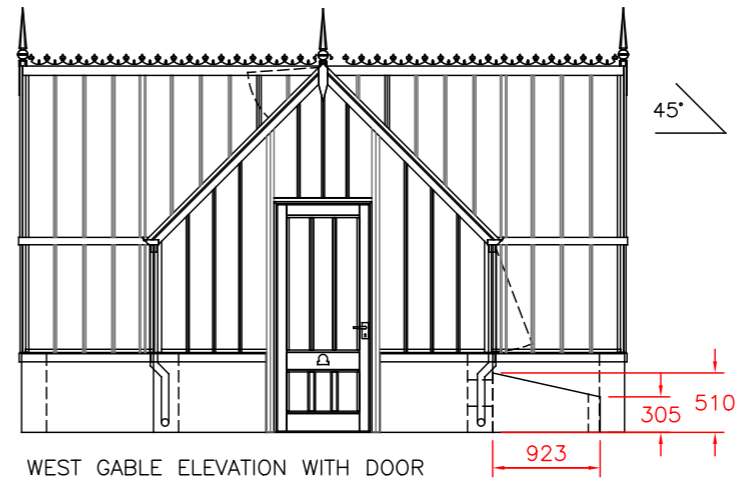

PROPOSAL ONLY
 DO NOT BUILD TO THIS PLAN,
 SPECIFICATION STILL TO BE CONFIRMED

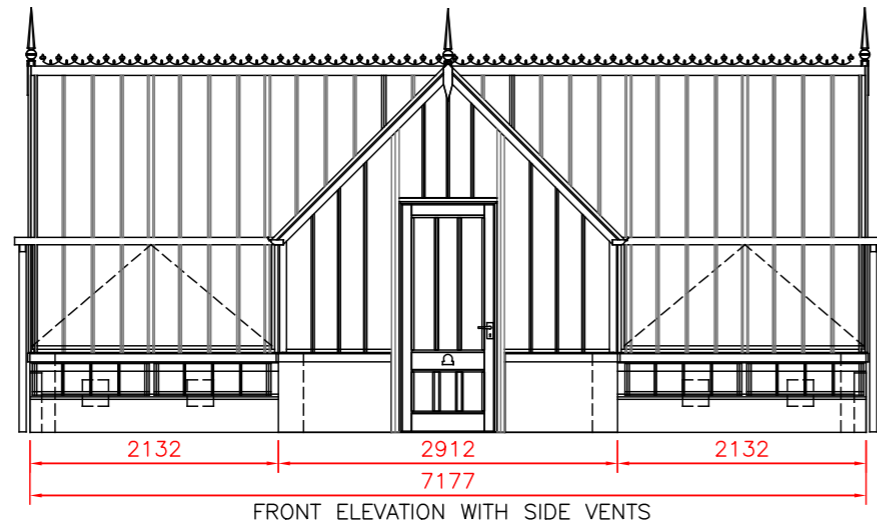
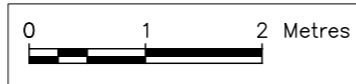

 GREENHOUSES AND CONSERVATORIES		TITLE		NATIONAL TRUST GREENHOUSES	
		SCALE		DWG NO.	
DRAWN	DATE	1:50 @ A3	NT_ICKW/02 Sales		REV
CHECKED	CHECKED	CUSTOMER / ORDER No.		National Trust	

ALITEX LIMITED, TORBERRY FARM, SOUTH HARTING, PETERSFIELD, HAMPSHIRE. GU31 5RG. TEL: 01730 826900. e-mail: enquiries@alitex.co.uk

PROPOSED ALITEX GLASSHOUSE PLAN



(-) revisions HUDSONArchitects +44 (0)1603 766 220 www.hudsonarchitects.co.uk info@hudsonarchitects.co.uk	20.10.23 First issue to planning	job Fern House Reepham	PL-212	
	(-)	address NR10 4LA		FHR job code
	AS PROPOSED title PROPOSED ALITEX GLASSHOUSE PLAN	status PLANNING	scale 1:100@A3	(-) revision
	Do not scale off dimensions. Check all dimensions on site and report any discrepancies immediately. This drawing is copyright.			(-)