

**Existing Ground Floor**

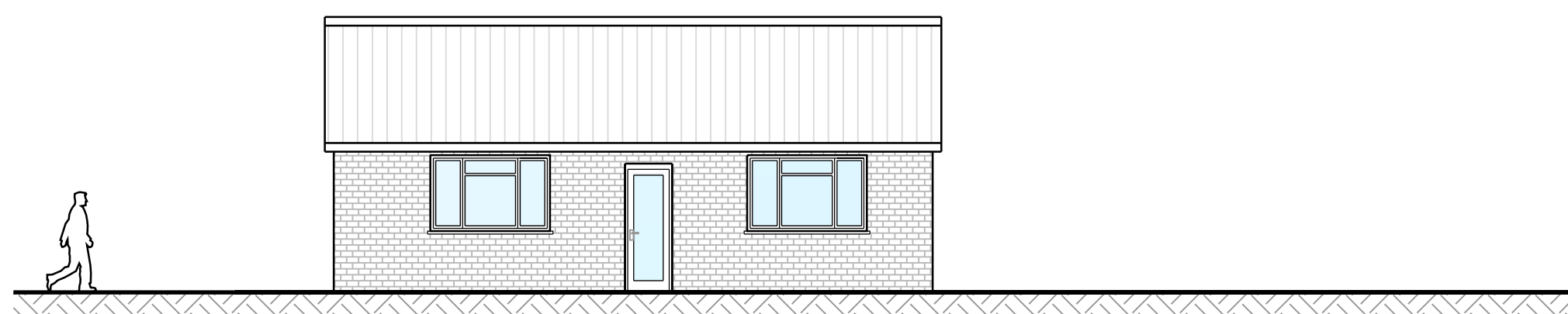

**Existing Front Elevation**

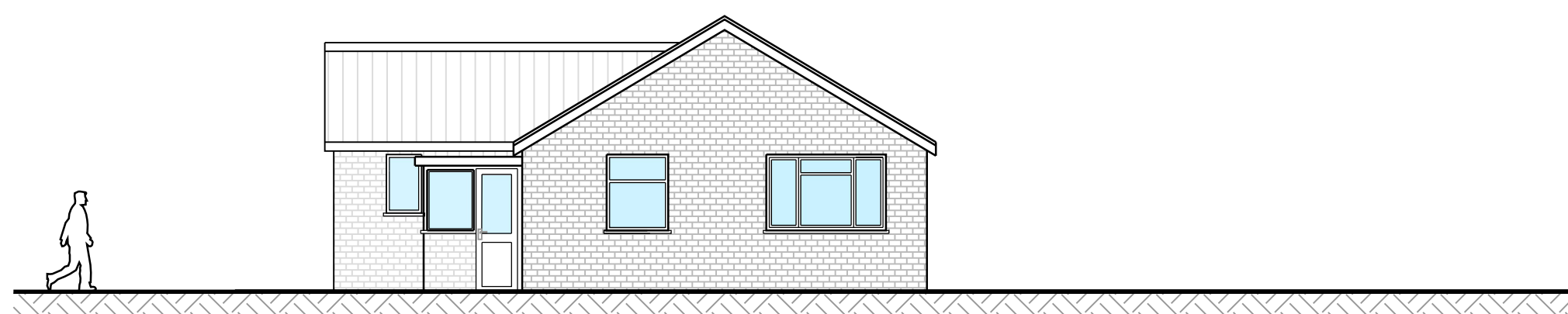

**Existing Side Elevation**

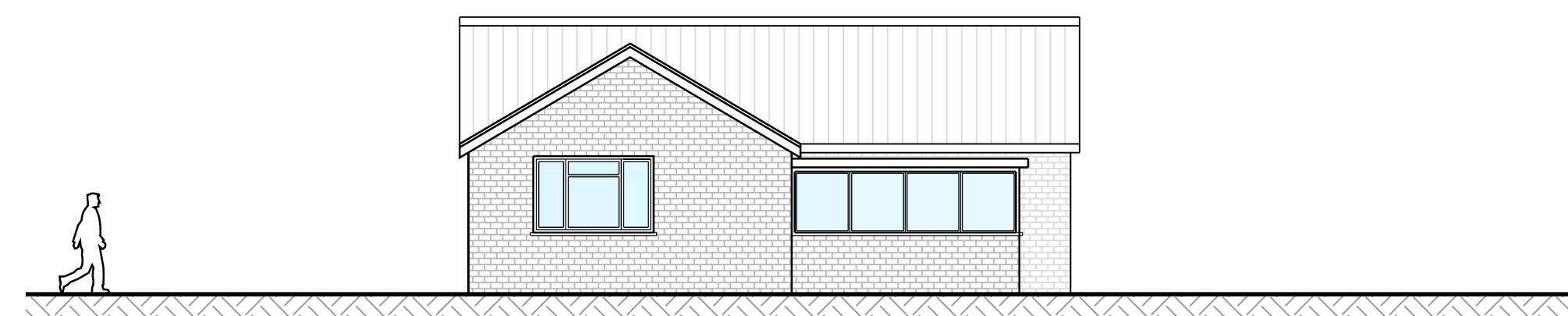

**Existing Rear Elevation**

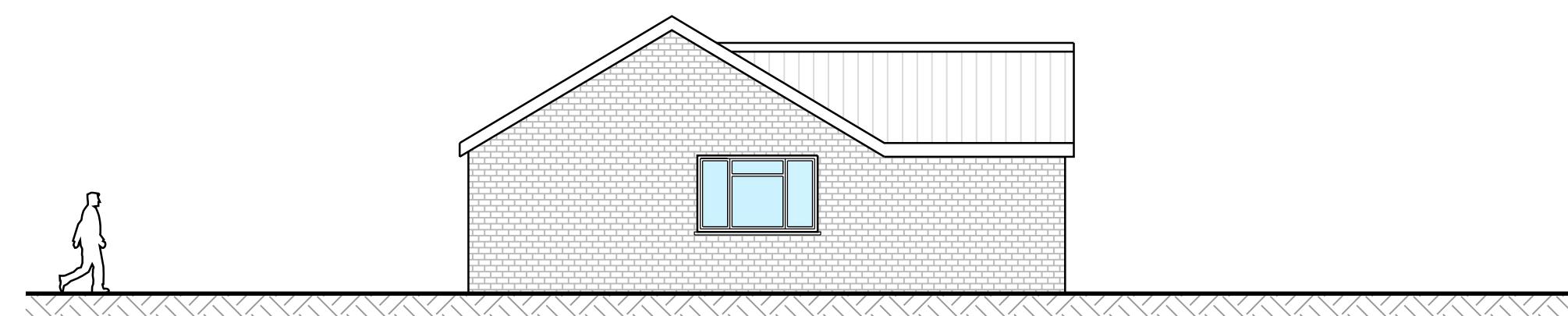

**Existing Side Elevation**



**Drawing Notes:**

1. Any issues to be notified to Limitless Developments (Norfolk) Ltd.
2. Drawing Copyright Property of Limitless Developments (Norfolk) Ltd.
3. All materials specification part of additional documentation

**LIMITLESS**  
*Developments*

**Redevelopment of Bungalow**

Client  
Capka Holdings Limited

Location  
19 Grove Road, Hethersett,  
Norfolk, NR9 3JP.

Title  
**Existing Floor Plans  
& Elevations**

Drawing Details

<small>Scale</small>	<small>U.N.O.</small>	<small>Date</small>	<small>Drawing No.</small>	<small>Revision</small>
1:100 (A1)		July 2023	199/PP/100	0

Revision Notes  
0 - Initial for Comments - 25.10.2023