

ASHP Enclosure Layout
Scale 1:100

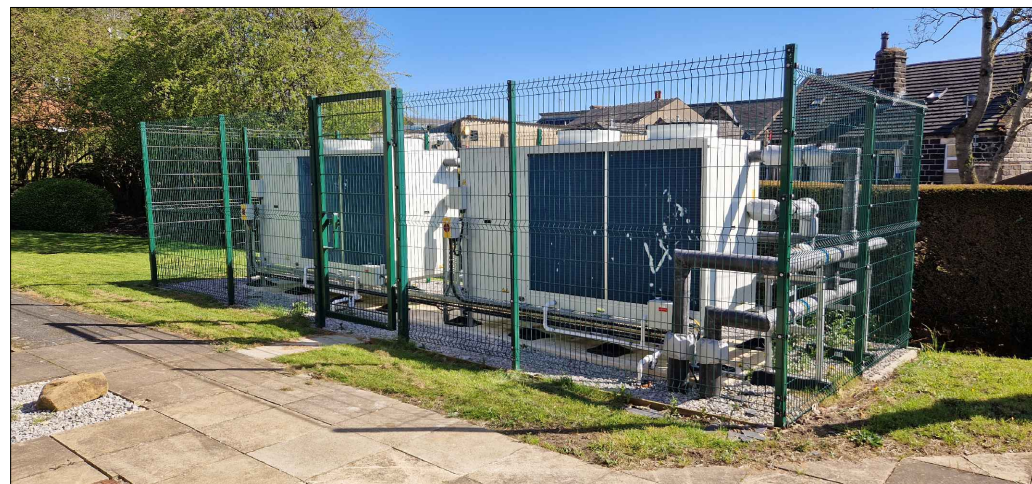

ASHP Enclosure Location



Typical ASHP & Enclosure

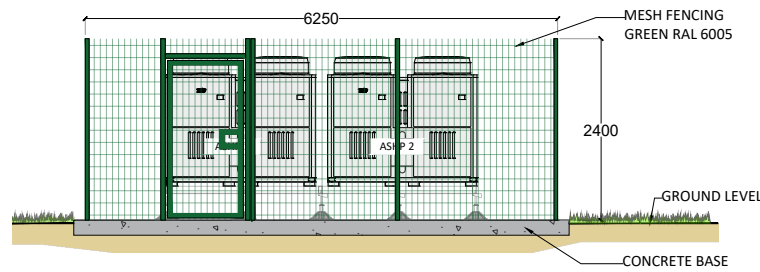

Elevation A
Scale 1:100

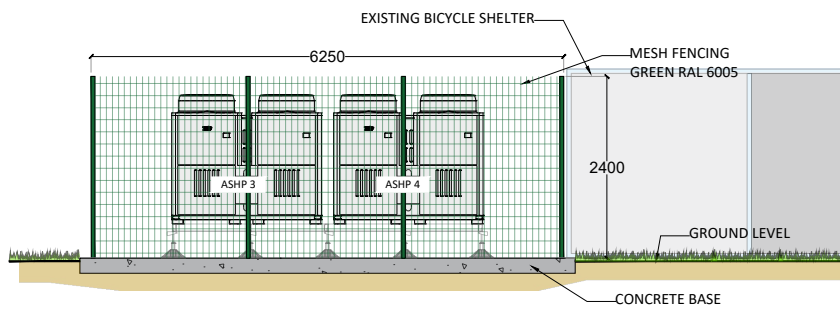

Elevation D
Scale 1:100

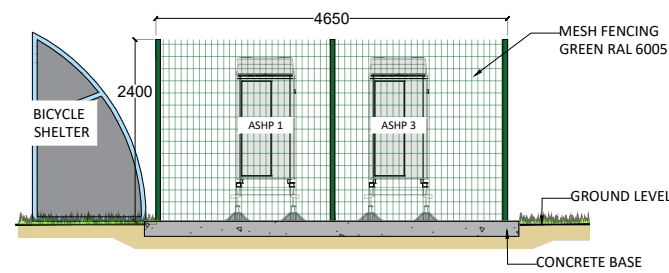

Elevation C
Scale 1:100



THIS DRAWING IS COPYRIGHT OF ALTERNATIVE HEAT LTD. THIS DRAWING MAY NOT BE COPIED OR REPRODUCED WITHOUT THE CONSENT OF ALTERNATIVE HEAT LTD. THIS DRAWING IS FOR USE ON THIS PROJECT ONLY UNLESS CONTRACTUALLY OTHERWISE STATED.

DO NOT SCALE THIS DRAWING (PRINTED OR ELECTRONIC VERSIONS). THIS DRAWING IS FOR SPATIAL CO-ORDINATION PURPOSES ONLY. ALL CONTRACTORS ARE RESPONSIBLE FOR SETTING OUT AND MUST CHECK ALL LEVELS AND DIMENSIONS PRIOR TO INSTALLATION / CONSTRUCTION.

ALL OTHER DESIGN ELEMENTS, WHERE INDICATED, HAVE BEEN IMPORTED FOR EXTERNAL CONSULTANTS DRAWINGS AND REFERENCE SHOULD BE MADE TO THE INDIVIDUAL CONSULTANT DRAWINGS FOR EXACT DIMENSIONS & CO-ORDINATION PRIOR TO ONSITE INSTALLATION.

DISCREPANCIES AND/OR AMBIGUITIES WITHIN THIS DRAWING AND INFORMATION PROVIDED ELSEWHERE, MUST BE REPORTED IMMEDIATELY TO ALTERNATIVE HEAT LTD. FOR CLARIFICATION BEFORE PROCEEDING WITH INSTALLATION.

ALL WORKS ARE TO BE CARRIED OUT IN ACCORDANCE WITH THE LATEST BRITISH STANDARDS AND CODES OF PRACTICE UNLESS SPECIFICALLY DIRECTED OTHERWISE IN THE SPECIFICATION.

SCHEDULE OF FINISHES

- ASHP UNITS OUTER CASING - GREY
- CONCRETE PLINTH - EXPOSED CONCRETE WITH TROWEL FINISH
- MESH SECURITY FENCING - GREEN RAL 6005

C02	General Amendment	MC	MD	18/09/23
C01	Construction Issue	MC	MD	26/07/23
P03	General Amendment	MC	MD	06/07/23
P02	General Amendment	MC	MD	02/06/23
P01	First Issue	MC	MD	04/05/23
Rev	Revision Description	Drw	Chk	Date

status:

CONSTRUCTION

client:



project title:

LEEDS PSDS3B

drawing title:

SWARCLIFFE PRIMARY SCHOOL
GENERAL ARRANGEMENT

drawing no:

CN2230-ALT-SWA-XX-DR-Z-1007

Rev:

C02

date:

18/09/2023

scale:

A3 @ 1:100

drawn by:

MC

checked by:

MD



Head Office: Unit 18 - 19 Scarva Road Industrial Estate, Scarva Road, Banbridge, Co. Down, BT32 3QD

Tel: +44 (0) 28 437 70700 Fax: +44 (0) 28 437 78404

info@alternativeheat.co.uk | www.alternativeheat.co.uk