

Proposed LV Trench Detail
Section B-B
Scale 1:10

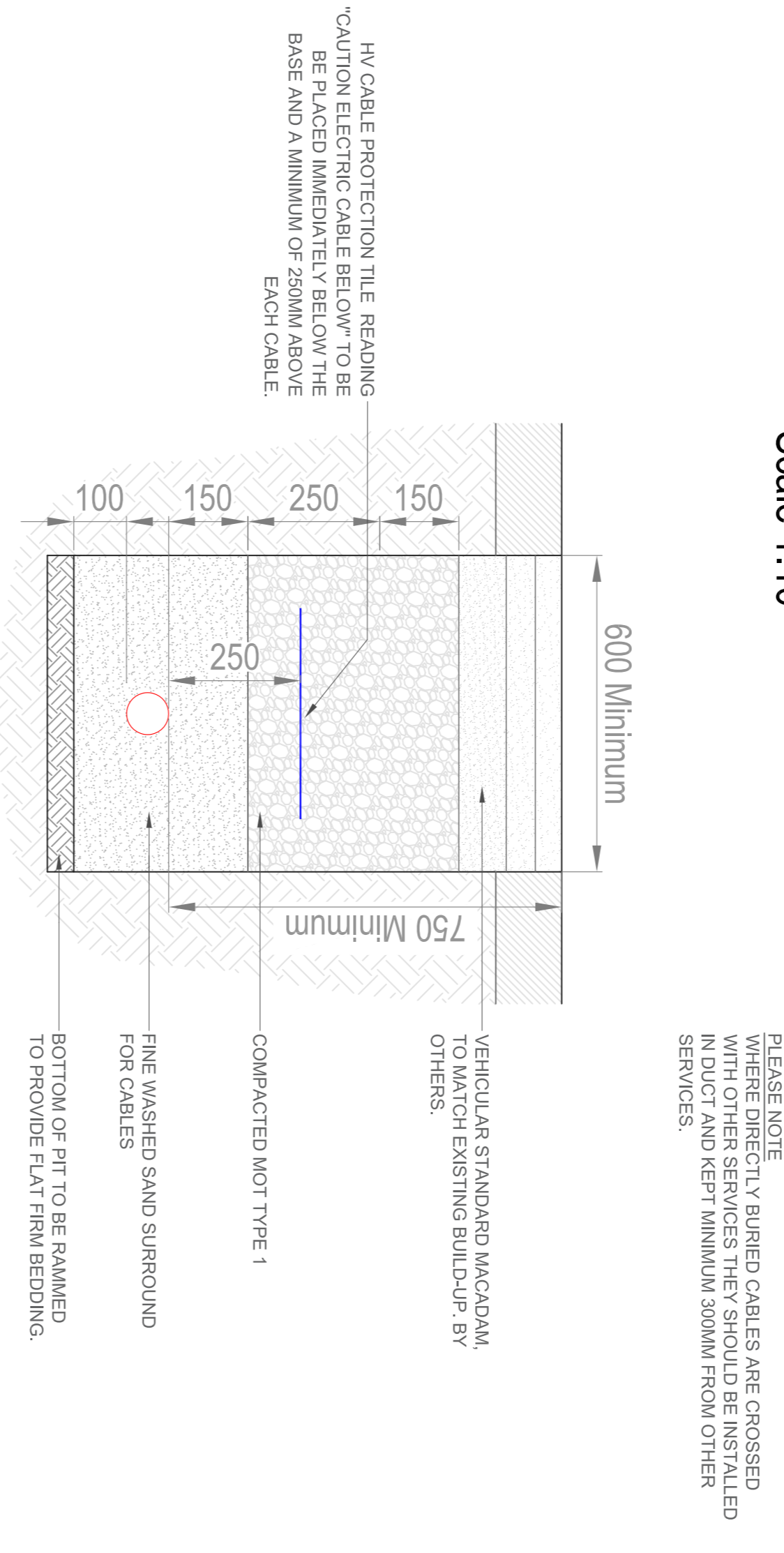

Proposed LV Trench Detail
Section A-A
Scale 1:10

PLEASE NOTE WHERE DIRECTLY BURIED CABLES ARE CROSSED WITH OTHER SERVICES THEY SHOULD BE INSTALLED IN DUCT AND KEPT MINIMUM 300MM FROM OTHER SERVICES.

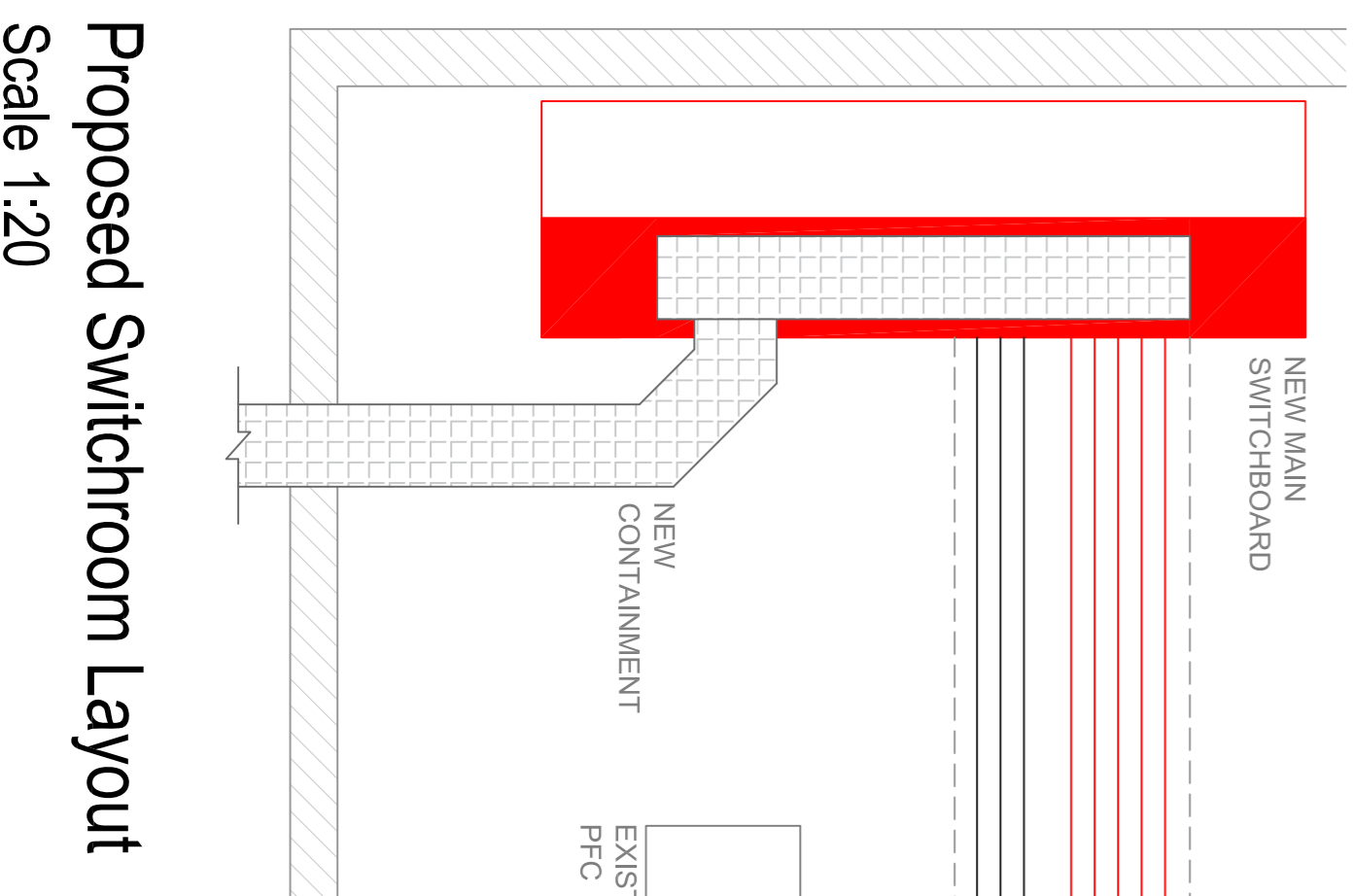

Proposed Switchroom Layout
Scale 1:20

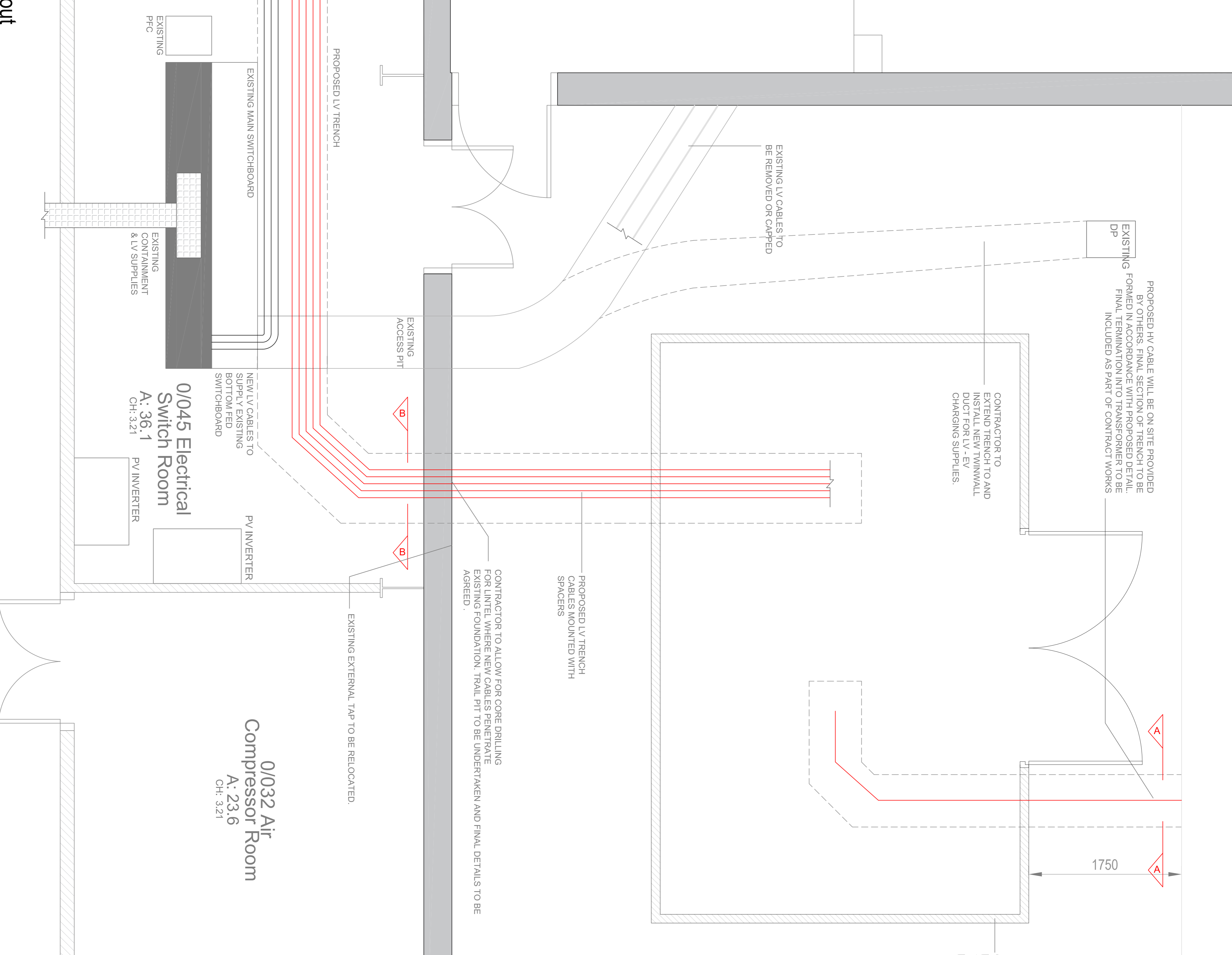

PROPOSED HV CABLE WILL BE ON SITE PROVIDED BY OTHERS. FINAL SECTION OF TRENCH TO BE FORMED IN ACCORDANCE WITH PROPOSED DETAIL. FINAL TERMINATION INTO TRANSFORMER TO BE INCLUDED AS PART OF CONTRACT WORKS.

CONTRACTOR TO EXTEND TRENCH TO AND INSTALL NEW TWINWALL DUCT FOR LV -EV CHARGING SUPPLIES.

CONTRACTOR TO ALLOW FOR CORE DRILLING FOR LINTEL WHERE NEW CABLES PENETRATE EXISTING FOUNDATION. TRAIL PIT TO BE UNDERTAKEN AND FINAL DETAILS TO BE AGREED.

PROPOSED LV TRENCH CABLES MOUNTED WITH SPACERS

EXISTING EXTERNAL TAP TO BE RELOCATED.

0/045 Electrical Switch Room
A: 36.1
CH: 3.21

0/032 Air Compressor Room
A: 23.6
CH: 3.21

REV	DESCRIPTION	DATE	BY
A	CONCEPT	14.06.2023	CB
B	FOR TENDER	08.08.2023	CB
C	TENDER AMENDS	14.08.2023	CB
D	TENDER AMENDS	07.09.2023	CB
E			
F			
G			
H			

DO NOT SCALE FROM THIS DRAWING
WORK TO BE UNDERTAKEN ON THE BASIS OF THE INFORMATION PROVIDED IN THIS DRAWING. THE CONTRACTOR SHALL BE RESPONSIBLE FOR VERIFYING ALL DIMENSIONS AND CONDITIONS ON SITE PRIOR TO COMMENCING WORK. THE CONTRACTOR SHALL BE RESPONSIBLE FOR OBTAINING ALL NECESSARY PERMITS AND APPROVALS PRIOR TO COMMENCING WORK. THE CONTRACTOR SHALL BE RESPONSIBLE FOR OBTAINING ALL NECESSARY PERMITS AND APPROVALS PRIOR TO COMMENCING WORK. THE CONTRACTOR SHALL BE RESPONSIBLE FOR OBTAINING ALL NECESSARY PERMITS AND APPROVALS PRIOR TO COMMENCING WORK.

BOX
DESIGN • CONSULT • CONSTRUCT

Design, Engineering, Strategy, Consultancy

09 BRISTOL ROAD, BRISTOL, AVON, GL1 3EY, UK
TEL: +44 (0)117 213131
WWW.BOX-UK.COM

09 BRISTOL ROAD, BRISTOL, AVON, GL1 3EY, UK
TEL: +44 (0)117 213131
WWW.BOX-UK.COM

PROPOSED DRAFT FOR TENDER

PROJECT TITLE: PROPOSED SWITCHROOM LAYOUT
PROJECT NO: 78901G
DRAWING NO: 78901G_101_004_01

SCALE(S): DRAWN: CB
CHECKED: DOLG
DATED: 16/06/23

DATE: 12/06/21

ISSUE: DRAFT TENDER ISSUE.