

REV	DESCRIPTION	DATE	AUT
A	EXISTING	16.06.2023	CB
B			
C			
D			
E			
F			
G			
H			

DESCRIPTION

DESIGN HAS BEEN PREPARED BY COLLEEN MCLELLAND FOR JAMES REDMOND GROUP

REVISION NO. DATE

APPROVED BY:

DRAWN BY:

DO NOT SCALE FROM THIS DRAWING

WORK TO BE COMPLETED BY CONTRACTOR

REPORT ANY DISCREPANCIES TO THE CONTRACTOR

THIS DRAWING IS THE PROPERTY OF COLLEEN MCLELLAND ARCHITECTS

IT IS TO BE USED ONLY FOR THE PROJECT AND SITE SPECIFICALLY IDENTIFIED

IT IS NOT TO BE REPRODUCED OR TRANSMITTED IN ANY FORM OR BY ANY MEANS, ELECTRONIC OR MECHANICAL, WITHOUT THE WRITTEN PERMISSION OF COLLEEN MCLELLAND ARCHITECTS

PLEASE CONTACT COLLEEN MCLELLAND ARCHITECTS IF YOU HAVE ANY QUESTIONS

COLLEEN MCLELLAND ARCHITECTS

22, GLENVIEW ROAD, DUBLIN 4, IRELAND

T: +353 (0)1 491 7100

F: +353 (0)1 491 7101

WWW.COLLEENMCLELLAND.COM

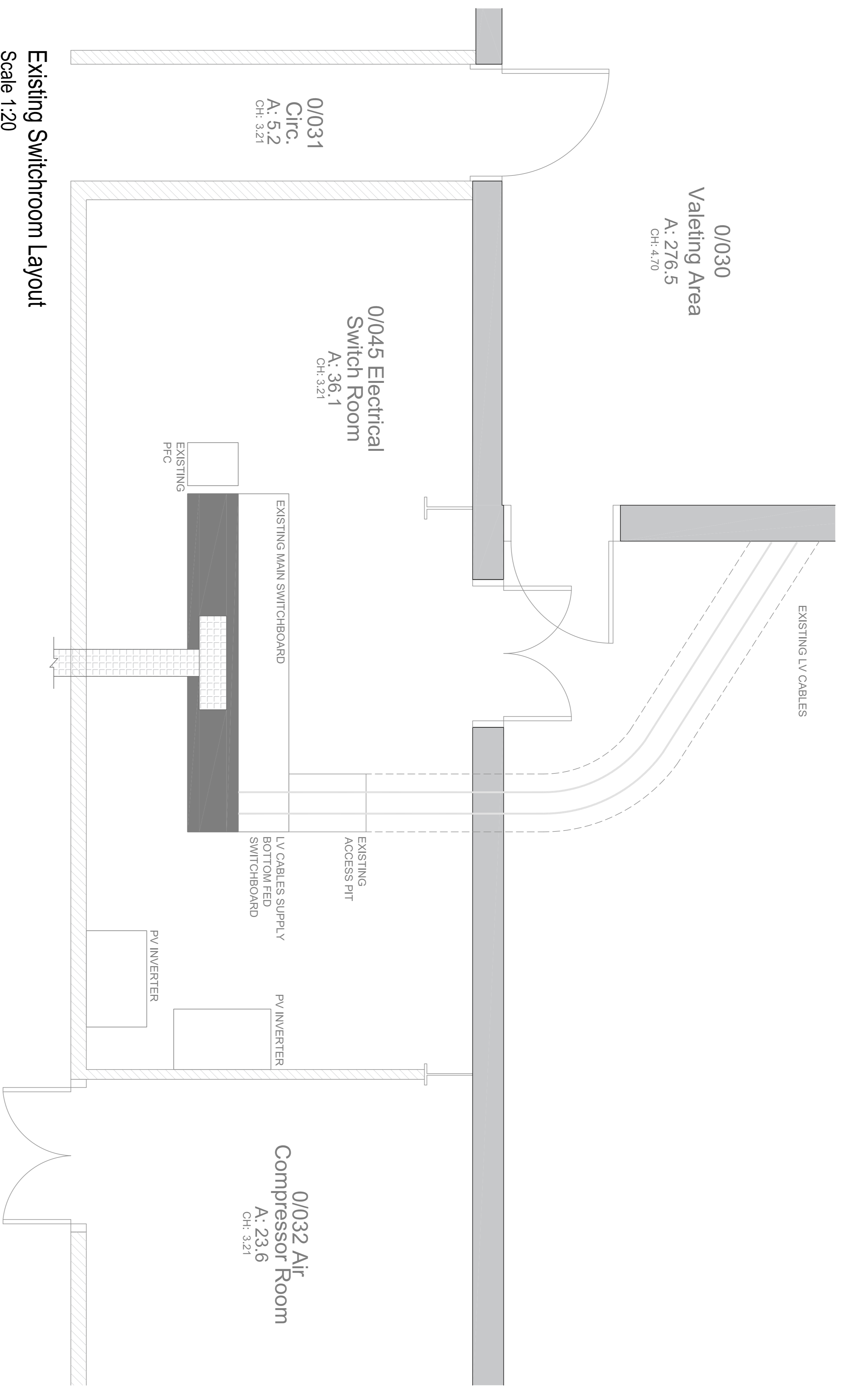

Existing Switchroom Layout
Scale 1:20

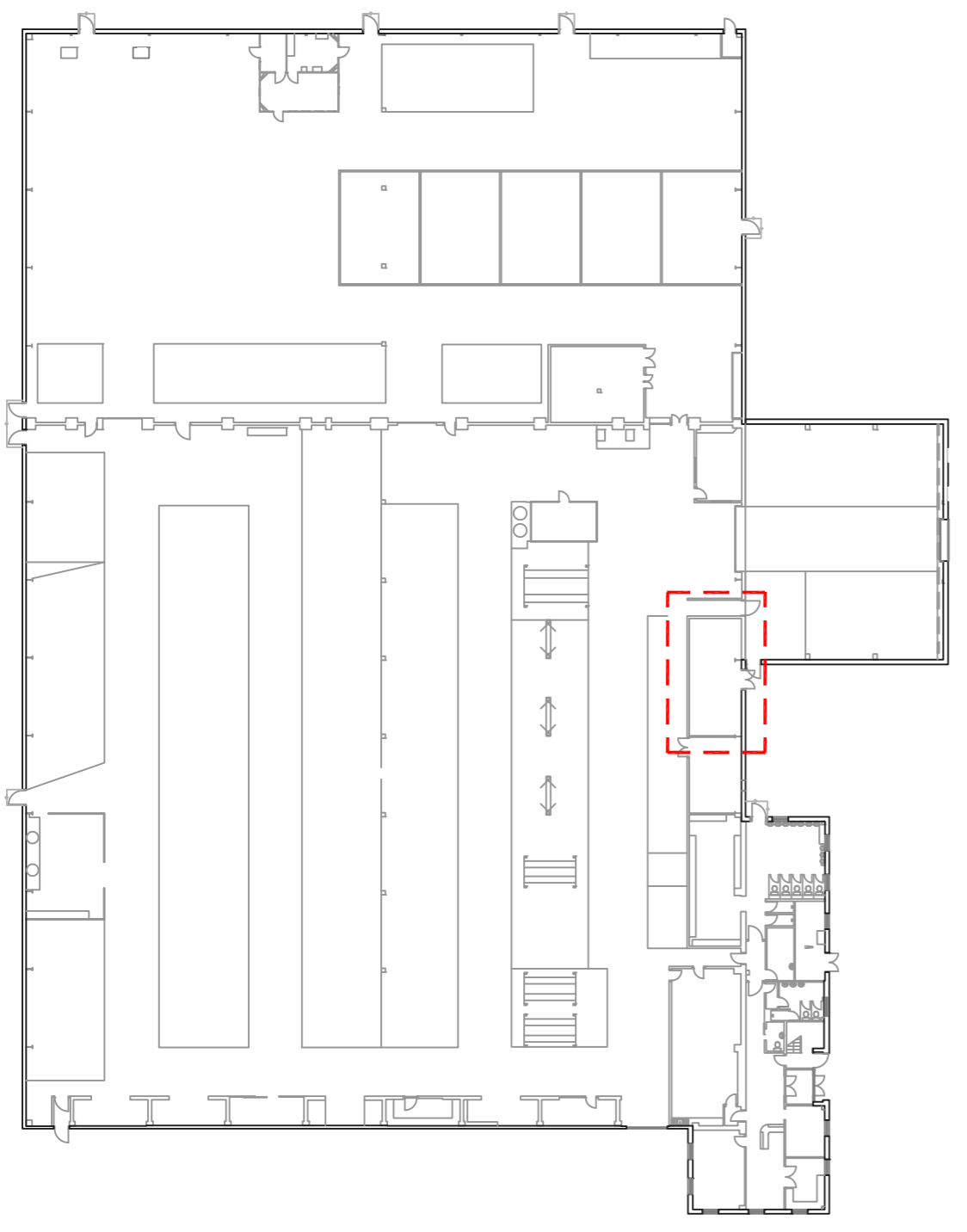

Existing Key Plan
Scale 1:500

ISSUE: EXISTING.

COLLEEN MCLELLAND ARCHITECTS
22, GLENVIEW ROAD, DUBLIN 4, IRELAND
T: +353 (0)1 491 7100
F: +353 (0)1 491 7101
WWW.COLLEENMCLELLAND.COM

EXISTING CONCEPT
PROJECT TITLE
7890UG
DLG, GLASGOW
CHRE

DESIGNER'S STATUS
EXISTING CONCEPT

SCALE(S)	DRAWN	CB
1:20@A1	CHECKED	DLG/C
PROJECT No.	SAMPD	16.06.23

7890UG
DRAWING No. 7890UG_100_004

REV.	#